NEW WHISKY CHECK IS PUT ON DOCTORS

Pittsburgh Sun-Telegraph

ESTAB. 1927—VOL. 3—NO. 12 MONDAY, AUGUST 13, 1928 THREE CENTS

THE Peach
Wall St. Close

WEATHER—Fair tonight, Tuesday.

5 CHILDREN DRY FORFEIT

Hoover

Pittsburgh's Opinion of Acceptance Speech. Women Are Delighted. Leaders See Victory.

HERBERT HOOVER'S ringing challenge to his opponents in his formal acceptance of the Republican nomination to the Presidency was received with acclaim by the rank and file of Republican voters in Pittsburgh, and the majority of the party's leaders who are in the city declared his speech presaged a Republican victory in November. Women voters particularly were enthusiastic over what they termed his courageous stand for the enforcement of the Eighteenth Amendment. Progressives say that in Hoover they have found a new champion.

CHARLES H. KLINE, Mayor of Pittsburgh—"Mr. Hoover has given us a thoughtful message full of practical common sense, the product of an able mind. While it is Republican in theme, every thought and every discussion therein is based upon American ideals and in harmony with American conceptions of human relations and American theories of popular government. It shows integrity, intelligence, courage and frankness—four essentials in any man appealing for public support. It is worthy of serious consideration on the part of all voters in making their selection for the high office of President of the United States."

E. V. BABCOCK, County Commissioner—"Herbert Hoover's speech of acceptance was a gem to listen to, and, take my word for it, students of American history will read it 100 years from now. It shows that the Republican party has a candidate who is safe and sound. He is a sure winner."

MRS. A. G. H. FRAZIER—"Mr. Hoover's speech has won him many votes that otherwise would not have been counted in the Republican column. I have talked with hundreds of women voters in all parts of the county and am gratified that they almost unanimously are staunch Hoover supporters. His speech has aroused women who before this campaign took little or no interest in politics. Women like his attitude toward the Eighteenth Amendment, their pet cause?

JOHN H. HENDERSON, City Controller — Hoover's speech of acceptance is an exemplary work. In its preparation he showed his usual thoroughness. It is a strong document throughout."

R. G. WOODSIDE, County Controller—"I heard the speech and have read it but do not care to make any comment."

C. M. BARR, former State Senator—"In his speech of acceptance Herbert Hoover reveals himself as a champion of the progressive and independent element in the Republican party, and, probably to their surprise, the progressives of all political faiths, have found a new leader. The human appeal in his speech and his courage and steadfast support of American home life are predominant. Old-line Republican leaders who are luke-warm for his candidacy will be swept aside and he will win with the backing of the intelligent, home-loving and law-abiding people of the United States."

MRS. W. T. TODD—"Mr. Hoover did just what I expected him to do. His speech is a splendid appeal and it finds an answer in the heart of every patriotic women in America. I am more than ever an ardent Hoover supporter."

W. HEBER DITHRICH—"To my mind one of the most pleasing features of his address is his praise of the Coolidge administration. This shows that he promises to do his part in carrying out the Coolidge policies. I like the courage he shows in standing up for the enforcement of the Eighteenth Amendment."

JOHN FRANCIES, County Treasurer—"It is truly a great speech and reveals the human side of the Republican standard bearer—and it means his election."

W. D. MANSFIELD, State Senator—"Hoover's acceptance address is one of the greatest campaign speeches I ever read. He has opened up a new vision for the American voters to consider. He throws the old claptrap to the discard and deals with live issues."

JOSEPH C. MARCUS, member of Legislature—"Hoover's speech is a remarkable document and in it he evades no issue. He deals in a straightforward manner with every public question."

A. L. HUMPHREY, president, Westinghouse Air Brake Company—"Hoover's speech is characteristic of the man. It has a ring to it that will appeal to the American people. It was statesman-like, patriotic, timely and most sympathetic, and, in my opinion, will positively assure his election if there was ever any doubt of his success."

HOWARD HEINZ, president of H. J. Heinz Company—"Mr. Hoover had previously demonstrated his great ability as an organizer and as an able executive. Now in his speech of acceptance, he reveals his broad vision on our national and international problems. We now see the real character of the man—honest, straightforward, understanding, sympathetic, forceful, full of faith in his fellowman, idealistic and yet practical, tolerant and generous in his judgments; a self-made American, whose private life and character have always been above reproach; a man to be respected by everybody; a man worthy of any trust."

But Will Rogers Says—
See Page 1, 2nd Section

Gets the Evidence

Photo by Pittsburgh Sun-Telegraph.

ANNA SMOKOVICH

Because her father patronized the place and went home intoxicated, she said, Anna Smokovich, 17, 262 Maryland avenue, Millvale, bought a pint of liquor from Mrs. Magdalene Bucherene, 40, 4032 Willow street, turned it over to police as evidence for a raid, then testified today in Morals Court. Magistrate Brandon complimented the girl, held the woman for court in $1,000 bail and ordered her five children to be taken into custody by Juvenile Court officials in following the policy he decided upon Saturday in relation to children whose parents are involved in bootleg cases.

Waves "Old Glory," Stops Train Headed for Crash

CAPE MAY COURT HOUSE, N. J., Aug. 13.—(AP.)—Waving an American flag over his head while his son signalled with a burlap bag, John Anklet, a farmer of Swain, near here, today flagged a passenger train in time to save it from possible derailment.

The train, a Monday morning special over the Pennsylvania Railroad, carried about 300 passengers from Wildwood to Philadelhphia.

The heavy rain of yesterday undermined some of the railroad ties, causing a rail on the northbound track to buckle and snap. It left a gap of several inches. The train after being stopped proceeded slowly and passed over the break without mishap.

In appreciation of Anklet's timely warning, $105 was collected among the passengers.

CHECK 'ON DOCTORS' WHISKY ORDERED

Is Prohibition Administrator John D. Pennington fully convinced that all physicians' whisky prescriptions in the Pittsburgh district are going only to the very sick for medicine?

Does Administrator Pennington believe that there are no leaks from drug stores?

Anyhow—!

It was announced today that, effective September 1, druggists and medicos must make duplicates of all whisky prescription transactions and that the duplicates are to be forwarded to the prohibition department.

New prescription books, fitted for duplicates, are being distributed to the physicians, who will be allowed, as heretofore, to issue 100 prescriptions each 90 days.

As Hoover Accepted

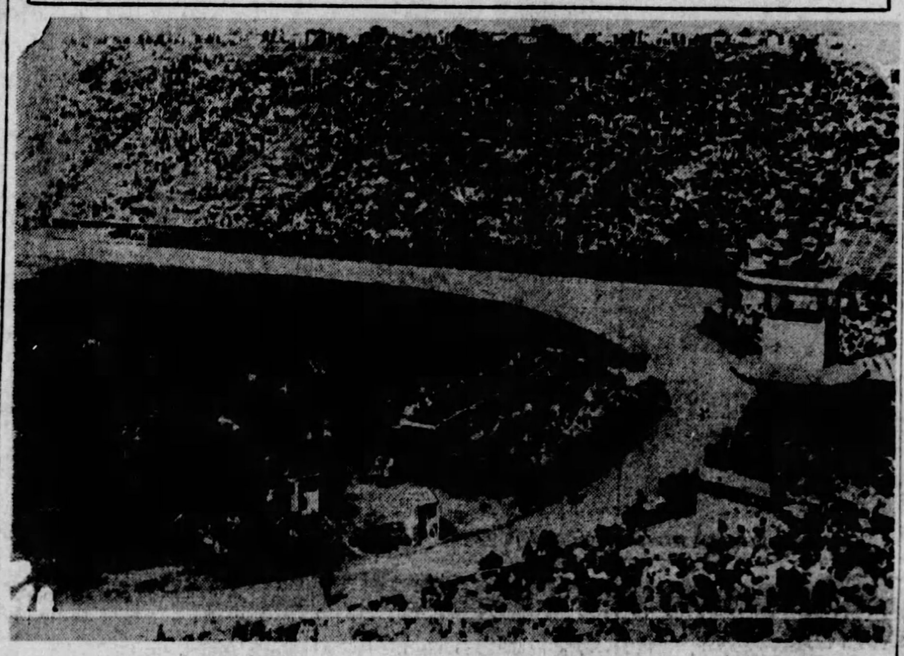

PALO ALTO

Photo by P. & A.

More than 75,000 crowded into the great Leland Stanford University Stadium, Palo Alto, to hear the notification ceremony for Herbert Hoover. This photograph shows the crowd, with the speakers' platform in the foreground.

LAW TAKES TOTS FROM RAIDED MOTHER

Magistrate A. D. Brandon in Morals Court today carried out his threat to rescue minors from the families of liquor law violators when he ordered five children of Mrs. Magdalene Bucherene, 40 of 4032 Willow street, to be taken into custody by the Juvenile Court. Mrs. Bucherene, charged with violating the Snyder act, was held in $1,000 bail for court.

The woman's arrest was brought about by the volunteer detective work of Miss Anna Smokovich, 17, of 262 Maryland avenue, Millvale. In Morals Court the girl testified that her father, Michael, had been patronizing the place kept by Mrs. Bucherene and had come away intoxicated. The girl said she decided to obtain her own evidence, and going to Mrs. Bucherene's house, she bought liquor and then turned it over to the police. A raid and the arrest of the woman resulted.

"If all our prohibition agents, police, constables and others entrusted with dry law enforcement were as efficient as you, we might have less complaint about the failure of the prohibition amendment," observed Magistrate Brandon in complimenting Miss Smokovich on her good detective work.

"What interests me most about this case is in saving little children from the vicious environment of rum selling," continued Brandon. "Officers of the Juvenile Court will take charge of these children and in every such case that comes before me I will take similar action. We cannot afford to raise up a generation of men and women whose childhood is to be tainted by the association of bootleggers and all their ilk."

REPORT GENE HUNTING A JOB IN NEW YORK

International News Service.

NEW YORK, Aug. 13.—Gene Tunney, trying desperately to achieve the status of a "private citizen" since the announcement of his engagement to Polly Lauder, $50,000,000 heiress, was back in New York today from his fiancee's island home. The ex-heavyweight champion refused to be seen.

With his renunciation of the prize ring crown, "Gentleman Gene" was striving to snap off the bright light of publicity that brought him from the ranks to the top of his chosen profession, and command in full the title the fight fans had bestowed upon him.

And so, like thousands of other men in New York, Mr. James J. Tunney "went downtown." He arrived early this morning from Bar Harbor. He announced bruskly to his associates that he "was going downtown," that he "wouldn't be back until late," and disappeared.

There were rumors that Tunney today was "looking for a job," and that this was the explanation of the trip downtown. No one connected with the former Tunney entourage could or would say.

No arrangements for a statement had been made today and Tunney seemingly wished to stick to his avowal on St. John's Island, that he is through with statements to the press.

"He was very much put out by the actions of reporters and cameramen in Maine," it was said for Gene at the Biltmore.

ELUDES SCRIBES

SOUTH BRISTOL, Me., Aug. 13.—Eluding a squad of newspapermen by a series of stratagems, including the "cornering" of the local boat market by the mother of his wealthy fiancee, Gene Tunney, left Johns Island last evening and to-

(Continued on Page Two.)

Pirates Set to Slug

Anxious to free themselves from the protracted batting slump which has cost them two pretty ball games, the Pirates today were ready for the third invasion of the Eastern teams.

The Dodgers will help to furnish the excitement in the Oakland Orchard this afternoon and during the three succeeding days.

This week will bring the Pirates and their foemen together no less than eight times in the six days, provided all games are staged.

Doubleheaders with the Phillies are on the books for Friday and Saturday.

The Pirates have scored only one run in 25 innings as they lost the two great slab duels featuring Fushell and Mitchell and Grimes and Lucas.

Remy Kremer will face the Robins this afternoon.

Detective Shelved As Drunk

City Detective William Warnock was arrested and suspended today after Police Supt. Peter P. Walsh had learned that he had slugged his mother and a 75-year-old widow.

Walsh said that Warnock, on a drunken rampage in South Hills Saturday night, had slugged Mrs. Anna Love, 75, of 837 Coast avenue, as she stood outside her home, and had then gone to his mother's home where he handed out similar punishment.

When Lieut. Edward Arthur arrived at Warnock's home, 1624 Alverado avenue, Beechview, to arrest him, Warnock asked to be excused for a minute to dress. Arthur reported, and then disappeared through a rear window. He was arrested today at his home.

Gale Whips Shore

ATLANTIC CITY, N. J., Aug. 13.—(AP.)—A Pittsburgh airplane was forced down, 130 persons were rescued along the coast, the meadows between this city and Pleasantville were inundated, cellars in the Inlet section of the city flooded, service on the suburban trolley system suspended and trees and fences blown down when a 55-mile an hour gale lashed the Jersey coast last night. It was accompanied by a downpour of rain.

It was an old-fashioned nor'easter and fishermen said one of the most severe in years. Among those in jeopardy on pleasure craft were a party headed by Congressman Isaac Bacharach. Their boat, the Betty Bee, became disabled in Great Bay and Mr. Bacharach and his party were compelled to don life belts and use ropes to reach safe waters. They were then forced to wade for nearly a mile. Those in the party included Charles Grakelow, of Philadelphia, former grand exalted ruler of the Elks. Altogether 30 were saved from pleasure craft alone.

Flying from Pittsburgh, William Gardner, Pittsburgh, was forced to

(Continued on Page Two.)

HOOVER TAKES LEAD IN NATION'S STRAW VOTE

Returns From Virtually Half of States Give G. O. P. Nominee 52,081, Smith 51,291.

Republican Candidate Leads in Sunday's Returns from Sun-Telegraph Postal Card Poll.

By JOHN W. DIENHART.

CHICAGO, Aug. 13.—Herbert Hoover is ahead of Alfred E. Smith in their race for election as the next President of the United States.

Straw vote returns from virtually half of the states in the union, taken in the Hearst newspapers' nation-wide poll, gave the Republican nominee 52,081 and the Democratic nominee 51,291.

Hoover also has the lead in Chicago and Illinois. Forty-five of the 101 counties in the state gave him a total of 1,328 to 687 for Smith. Sixteen of the 50 wards in the city showed this division of sentiment: Hoover, 5,039; Smith, 4,814.

Comparison of the returns with those taken in a similar poll a month ago shows Smith's strength is concentrated in the larger cities.

While the farmers may be disappointed over their failure to win

(Continued on Page Two.)

It may have been the speech of acceptance, or it may have been the particular district from which the votes were received, but Hoover received 40 ballots yesterday in The Sun-Telegraph straw vote against Smith's 30.

This brings the total vote between the two presidential candidates up to 702 for Hoover and 364 for Smith.

The masculine and feminine voters were evenly balanced, 19 men and 21 women voting for Hoover, while 15 men and 15 women returned votes for Smith.

In the 1924 presidential election, the ballots showed, 52 of these persons voted for Coolidge, 8 of them for LaFollette and 4 for Davis. Six of the straw voters were not of voting age four years ago. Of those who voted for Coolidge, 25 of them were women and 27 men. The LaFollette vote was evenly divided between men and women, although three of the Davis voters were women.

Double postal cards are being sent out to registered voters throughout the state at the rate of several thousand a day, and the replies are coming in satisfactorily. Daily reports of the new figures will be published in The Sun-Telegraph. Not only is the entire state being canvassed, but, through the Hearst syndicate of newspapers, every district of the country is being similarly combed for a definite expression of the public preference in the coming presidential election.

NEW YORK'S INSURANCE THREE BILLION PER YEAR

ALBANY, N. Y., Aug. 13.—(AP.)—Life insurance companies issued 2,512,457 policies in New York state in 1927, for amounts totaling $3,089,479,968, according to a statement issued by James A. Beha, superintendent of insurance for the state.

Star Nags Saved in Fire Plot

International News Service.

SARATOGA SPRINGS, N. Y., Aug. 13.—Barking of dogs today was believed to have saved Reigh Count, Kentucky derby winner, and Anita Peabody, the futurity winner, from being burned to death in an incendiary plot.

Cotton soaked with kerosene was found in various parts of the stables housing the racing strings of Mrs. John D. Hertz and John E. Madden after watchmen had been attracted by the barking of a dog. Chuck Walker, Negro trainer employed by Madden, reported that he saw two men running from the stables.

Nettie Stone, a filly which recently cost Mrs. Hertz $25,000, was in the stables with Reigh Count and Anita Peabody.

Pirate Lineup

DODGERS.	PIRATES.
Hendrick, 3b.	Adams, 2b.
Carey, cf.	L. Waner, cf.
Herman, rf.	P. Waner, rf.
Bressler, lf.	Grantham, 1b.
Bissonette, 1b.	Traynor, 3b.
Flowers, 2b.	Brickell, lf.
Bancroft, ss.	Bartell, ss.
Gooch, c.	Hargreaves, c.
McWeeny, p.	Kremer, p.

Games starts at 3:30.

KNIFE TO PART SIAMESE TWINS SO ONE MAY WED

International News Service.

NEW YORK, Aug. 13.—Ready, if need be, to barter their lives for love, Mary and Margaret Gibb, 17, Holyoke, Mass., Siamese twins, were to be cut apart today or tomorrow at Park West Hospital.

Decision to operate to sever the twins, joined at the base of the spine, was announced by Dr. Francis P. Weston following a conference with several other distinguished surgeons.

Dr. Weston, in deciding to make the operation, is setting the heavy stake of his professional reputation in the scales, for other surgeons, pointing to the fact that no such operation has ever been completely successful, say it cannot be done.

One twin, perhaps both, may die, or one or both may be crippled for life as a result of the operation, it is said by skeptics.

But the twins, it is said, are determined to go through with the operation, for Margaret is in love and wishes to be separated from her sister so that she may be married. Mary is willing to take the risk.

No comment could be obtained today from the hospital on the scheduled operation. "The matter is entirely in Dr. Weston's hands," it was said.

TODAY

IN THE CLASSIFIED ADS

3 unfurnished 2nd floor rooms with bath, heat, light, and phone included, are offered for $33. See classification 31.

Fine location for gasoline station can be had on easy terms. See classification 12.

Experienced woman desires housework, all or part time. See classification 11.

First-class dressmaker desires work. See classification 18.

Six-room and bath modern house, Perrysville avenue, is for rent at $70 a month. See classification 41.

Seven-passenger Peerless Sedan, 5 good tires, is offered for $650. See classification 94.

Victrola with records, splendid condition, can be had for $25. See classification 87.

Five-tube radio set with full equipment, is offered for $28. See classification 88.

For complete information of the above and many other opportunities to save—turn now to the classified ads.

DU PONT PLANS TO SPREAD NEWSPAPER ADVERTISING

Plans for the increased use of daily newspapers for advertising were announced by Matt Denning, assistant advertising director of E. I. Du Pont de Nemours & Co., at a meeting of executives of the paint department being held today at the William Penn Hotel.

Two years ago no use of newspapers was made, but recently the amount of newspaper space has been steadily increased.

"An increase of 172 per cent has been shown in the volume of paint sales since 1922. This year is far ahead of last year and the outlook for the rest of this year and the early part of 1929 is very bright," said Mr. Denning.

The meeting, which will continue over Tuesday and Wednesday, is being attended by 20 executives from Western Pennsylvania, Ohio and West Virginia. R. A. Wilson, assistant director of sales, and A. M. Sullivan, sales manager, were at the meeting.

Plans for the coming year are to be discussed. The executives will also be told of a new product to be placed on the market soon.

SEEK KEY TO TEACHER'S MURDER IN BOOK

LIBRARY MYSTERY DEFIES SOLUTION

CHICAGO, Aug. 13.—(AP.)—In Eugene O'Neill's "Lazarus Laughed" the Evanston police today sought to read the answer to the riddle: Who killed Jennie Meta Constance?

"Lazarus Laughed" was the volume the Bradley Polytechnic Institute teacher requested from the Northwestern University librarian last Tuesday night just before leaving the building and walking to her death. Police have wondered why she should ask for this particular book in view of the fact that a copy of the same volume was in her handbag at the time.

A theory today was that something happened while Miss Constance was in the library that caused her to delay leaving the building, and that she asked for the first volume that came to her mind, thus having an excuse for remaining.

SIFT FEAR THEORY

This theory received some substantiation from the report of a policeman who returned last night from Peoria, where Bradley Institute is located. The report said that Miss Constance recently had had a part in bringing about the discharge from the faculty of six teachers. This situation opened to investigators the possibility that vengeance may have motivated the person who struck down the 42-year-oud teacher a few moments after she walked from the univirsity library.

There was the statement of one witness who said he had observed a man loitering about the library entrance before Miss Constance's departure. It was possible, police suggested, that the teacher may have seen this man, recognized him, and delayed her departure, possibly through fear.

Evidence tending to link John Burke, odd-jobs man, with the slaying was fast being dissipated, although Burke was being held for further questioning. He has persistently maintained that he was in Rome asleep at the hour Miss Constance was killed.

Another arrest was made last night, Leonard Patrick, 53, being picked up for investigation. Police said Patrick served a prison sentence following conviction in 1892 for killing Anna Gonnes, of Beach Creek, Ky., and that he was convicted in 1909 for slaying William Allen, of Gilmore, Ind., following an argument over a woman. In both cases Patrick won parole after five years' incarceration.

Plane Shot Off Ship Flies On

S. S. ILE DE FRANCE, At Sea, Aug. 13.—(By Radio to the Associated Press.)—An amphibian plane, carrying mail, was catapulted from the deck of this liner at 1 o'clock, New York time, today.

The plane intended to approach the Long Island coast and reach the quarantine station in New York at six o'clock this evening.

TRAFFIC MIRRORS NOT SUCCESS AT FORD CITY

FORD CITY, Pa., Aug. 13.—Traffic mirrors placed at Fifth avenue and Tenth street to show red against headlights of approaching automobiles, have been removed. Council, after experimenting, found they were not successful as a means of controlling traffic.

Policeman Hurt -:- In Neighborhood Quarrel -:- Parents Defend Tots

PHOTOS BY PITTSBURGH SUN-TELEGRAPH.

VICTIM

Because he tried to settle a neighborhood quarrel started over a children's play difference, Motorcycle Patrolman Frank Hutchinson, 1005 Norwich avenue, Brookline, is in serious condition today with what is believed a compound skull fracture.

PLAY

Mrs. Samuel Butterworth, mother of Samuel, Jr., 6, was quarreling, police say, with Mrs. Florence Nally, 1062 Norwich street, mother of Patricia, 3, when the patrolman, said to be on leave of absence, attempted to become peacemaker.

HELPS

Hilda Butterworth was also in the discussion at the time police report. The quarrel among the adults was the outgrowth of a quarrel among children playing on a gravel heap in Norwich street. One was slightly hurt and caused the row.

FATHER

Samuel Butterworth, father, was also on the scene. The patrolman, wearing a dressing robe and slippers, it is reported, threatened to arrest Mrs. Butterworth when his peaceful intentions proved of no avail.

ARRESTED

Charles Butterworth, 1008 Norwich avenue, is held by police as the one who struck Hutchinson with this hammer, said to weigh three pounds. He says Hutchinson approached his mother and he delivered the blow to protect her.

FARMERS CALL ON SMITH

By RAYMOND I. BORST,
International News Service.

ALBANY, N. Y., Aug. 13.—With his acceptance speech virtually completed, Gov. Al Smith today was to confer at the capitol with a dozen farm leaders from the middle western states.

The present week promises to be one of the busiest the Governor has had since he was nominated for the presidency. Wednesday he will have a conference with Josephus Daniels, of Raleigh, N. C., who served as Secretary of the Navy under the late President Wilson; Thursday Senator Walter F. George, of Georgia, will be here to tell Smith about the political situation in the South, and Friday Senator Thomas J. Walsh, of Montana, will discuss conditions in his part of the country with the Governor.

The Governor is expected to use much of the information he obtains from these three Democratic leaders in mapping out his coming campaign. It is known that Smith has a high regard for the political sagacity of Senator Walsh and that he will be guided to a large extent in the campaign by any advice which the Montana Senator may offer.

MAY SPEAK IN SOUTH

In inviting George and Daniels to confer with him the Governor is understood to have told his advisers that he feels they are especially qualified to picture to him the political situation below the Mason-Dixon line.

Whether Smith will make one or two campaign speeches in the South will depend largely upon the information given him by the two Southern leaders. Several national Democratic leaders are said to have recently written Smith, suggesting that he include some of the Southern states in his campaign itinerary.

Leading the farm chiefs to the conference today will be George N. Peek, of Moline, Ill., who as chairman of the Committee of Twenty-two of the North Central Agricultural States Conference, claims to be the spokesman for a million farmers of the Middle West. Peek, normally a Republican, announced recently that he would support Gov. Smith. He made this declaration after Smith had repudiated the equalization fee as it was written into the McNary-Haugen farm relief bill, but had declared in favor of the principle of controlling surplus farm commodities and assessing the cost of the group benefited.

The conference between Smith and the farm leaders was arranged by Peek and is looked upon as his first move to deliver the farm vote of the Middle West to the Democratic ticket.

Farm leaders who are expected to come to Albany with Peek include Earl C. Smith, president of the Illinois Agricultural Association. He was a delegate to the Republican convention and presented the minority report on the agricultural plank in the G. O. P. platform.

GALE WHIPS SHORE

(Continued from Page One.)

land in the sand near Pleasantville. He escaped uninjured.

Gardner, buffeted by the gale, was unable to find the municipal airport in the darkness. He was forced to take a chance and land in a small plot of soft ground.

Gardner, connected with the Gardner Sign Service, Pittsburgh, was flying to the Associated Sign Crafts convention at Atlantic City. The aircraft was only slightly damaged.

WHALE CAST ASHORE

ASBURY PARK, N. J., Aug. 13—A storm sweeping out of the northeast upon the Jersey coast raged all yesterday, accompanied by a 55-mile-an-hour gale and a driving rain. The lives of fishermen and yachtsmen were jeopardized by the high waves which disabled boats, washed away tons of sand from the beaches and carried off a part of the boardwalk at Beach Haven.

Although boardwalks all along the shore were subjected to terrific pounding by the waves, the only major damage reported was at Beach Haven, where a section of the walk was washed away.

At Mantoloking a large crowd collected around a 35-foot whale cast ashore during the storm.

Coast guardsmen said the storm probably was the most violent on the Jersey shore in the last 10 summers.

1 MISSING, 100 SAVED

PHILADELPHIA, Aug. 13.—(AP.)—One man is missing and nearly 100 other persons were rescued during the northeast storm which abatede arly today after lashing the coast from Virginia Capes to Sandy Hook.

The missing man is Otto Godfrey, a member of the crew of the tug Radiant, who was swept away when the tug sank in Delaware Bay near Odessa, Del., yesterday. He wore a life belt and it is hoped he has been picked up. His brother Frank, chief engineer of the tug, was believed to have been drowned, but today he turned up in Odessa. Eight members of the tug crew and a passenger were rescued after battling with the waves for some time.

4 Pages of Comics in Color every day in the Evening Sun-Telegraph. Something new for Pittsburgh!

HOOVER LEADING SMITH IN POSTAL CARD POLL

(Continued from Page One.)

legislative aid from the present Republican administration, they are not bolting their favorite party, the figures disclose.

Illinois is the most thoroughly organized farm state in the country.

IN LA FOLETTE'S FIELD

Wisconsin, which divides dairying with farming, is the home of the LaFollette organization. "Young Bob" LaFollette, United States senator, lambasted the Republican platform in the national convention at Kansas City. This and the fact that the majority of the "straws" were taken in Milwaukee may account for the trend shown by these figures: Hoover, 474; Smith, 1,185.

Of especial interest are the early returns from the bitterly-contested border states. Hoover has the lead in Kentucky and Missouri, while Smith gets the first bow from Tennessee, the home of anti-Darwinism.

DEMOCRATIC LOSES

Texas, always Democratic, has been in an upheaval since the Houston convention, as reflected by the figures: Hoover, 309; Smith, 310.

Maryland, also considered safely Democratic, is going Republican, it is indicated. While Smith has 2,757 to Hoover's 2,595, comparison of the returns with the first poll shows the Republican growing stronger daily. He is ahead in the 23 rural counties, but running second in Baltimore.

The agricultural and dairy districts of New York are opposed to their own Governor. He, however, is tremendously popular in New York City. Albany, the state capital, is for Hoover. The vote: Hoover, 1,129; Smith, 773.

Syracuse, which Smith calls his lucky city, also appears to be against him for president. He got only 2,731 to 4,134 for Hoover. Rochester and Buffalo gave him a lead, respectively, of 1,470 and 3,835, to 1,224 and 2,329, respectively, for Hoover.

FAR WEST FOR HOOVER

The West, as examplified by California and Washington, favors Hoover.

As in nearly all of the returns, the women of Illinois and Chicago are for Hoover.

Of the 45 counties canvassed, Smith was ahead in four only: Clark, Monroe, Tazell and Wabash. The vote was tied in Grundy and Peoria counties and close in Christian, Gallatin, Jo Daviess, Perry, Randolph and Union.

The Second Ward, overwhelmingly Republican, is consistent for Hoover. So appear to be the Fourth, Tenth, Forty-second and Forty-eighth Wards. The Forty-third, containing a large German population, broke away from the ranks and indicated a preference for Smith. The Thirty-sixth and Forty-sixth Wards have voted Republican more times than Democratic. They are leaning to Smith this year.

Blinded Veteran Second Named 80th's Chief

CONNEAUT LAKE PARK, Pa., Aug. 13.—(AP.)—Howard J. Wells, of Petersburg, Va., was elected Saturday as national commander of the Eightieth Division Veterans' Association at the annual reunion here. He lost his sight from war wounds.

Wells was a bugler with the Three Hundred and Eighteenth Infantry and was blinded at Arras, France, while his battalion was serving with the Coldstream Guards of the British army.

He is the second blind veteran to command the veterans' association. In 1924 Lieut. Frank Schoble, of Philadelphia, was elected. Schoble was wounded near Nantillois.

TUNNEY FLEES TO NEW YORK

(Continued from Page One.)

day was speeding to New York on the Bar Harbor express.

Wearing a disguise which included spectacles, the retired heavyweight champion boarded the train at New Castle a few minutes before the baffled reporters arrived at the station, following a wild automobile ride of 14 miles.

At the station it was learned that Tunney had attempted to conceal his identity by wearing glasses and a soft felt hat, with the collar of his grey coat pulled over his face.

After reaching New York today Tunney is expected to arrange his business affairs preparatory to sailing for Europe, where he will make a walking tour with Thornton Wilder, the novelist, as his companion. He leaves Thursday on the Mauretania.

"SHAKEDOWN" FAILS, FINED

Accused of impersonating an officer when he is alleged to have displayed a police badge to Walter Loritz of Madison avenue and South Canal street, early yesterday, William Mellon, 29, of 617 Pressley street, was fined $25 by Magistrate J. J. Sweeney. Loritz and three companions of Mellon, who also were arrested, were discharged.

Mellon told police he and his companions had purchased liquor in Loritz's place, but no evidence was introduced at the hearing to substantiate this charge, according to Magistrate Sweeney, who explained that he fined Mellon rather than hold him for Federal authorities, because it was testified that Mellon had impersonated a city policeman.

Mellon had attempted to "shakedown" the proprietor of the place, Sweeney said.

HOME AND $600 FOR LAST PAYMENT BURN

GREENSBURG, Pa., Aug. 13.—When the two-story frame home of William Jenkins in Derry township was burned there was consumed with it not only the furnishings, but $600 cash which Jenkins had saved to make the last payment on the home.

One Slain In Strip Fight

Shot during an argument in front of a restaurant in Penn avenue, near Twenty-eighth street, early today, Silas Morrow, 36, Negro, of 3011 Spring way, died a short time later in West Penn Hospital before he could tell police the name of the Negro slayer or give any reason for the argument. The slayer escaped.

Penn avenue police, answering a riot call sounded from the restaurant, found the fatally wounded man, but nobody could explain the reason for the shooting. The homicide squad of city detectives today began a hunt for the slayer and arrested Rubin Alston, 32, Negro, of 2843 Penn avenue, as a suspect.

WAR VETERAN MISSING

James McAllister, 35, disabled World War veteran, of Montour Mine No. 2, was today reported missing, and police were asked to locate him. McAllister and his chauffeur, William McMahon, were traced to Perry highway yesterday, but all trace of them and the car was lost after leaving West View. A canvass of the hospitals failed to reveal trace of either McAllister or his chauffeur, police reported.

PLANE SMASHES INTO CROWD, KILLS THREE

BERLIN, Aug. 13.—(INS.)—Three men and one woman were killed and several others injured today when an exhibition flier named Gesper lost control of his airplane and crashed into a crowd of spectators at the Aachen flying field. Motor trouble is said to have been the cause of the accident. Gesper was only slightly hurt.

SEA FLIGHT TRAGEDY SCENTED

International News Service.

ST. JOHNS, N. F., Aug. 13.—Wreckage of a large plane found in the sea early today led to belief in maritime circles here that the final chapter in some ill-fated trans-Atlantic flight had been disclosed.

The damaged body and one wing was sighted by the S. S. Seapool in latitude 51.36 north, longitude 44.41 west. The rudder at the tail of the wrecked plane protruded five feet from the water.

The point where the wreckage was seen is about 400 miles northeast of Cape Cod.

The captain of the Seapool reported here that in the darkness he could not distinguish the color of the plane and that it was impossible to see a number or other identifying marks on the fuselage.

The parts of the plane body appeared to be damaged by the action of the water and gave other evidence of having been long in the sea, the Seapool captain reported.

Fire Truck Skids, Mows Down 25 In Crowd

FLORAL PARK, N. Y., Aug. 11.—(INS.)—Skidding broadside into a crowd at a fire brigade tourney here, a heavy fire truck, speeding 50 miles an hour, mowed down more than 25 persons, many of them women and children, before it was stopped.

The truck, racing down an avenue at top speed, was suddenly braked in an effort to avoid hitting a motorcycle patrolman who was riding in front of it. As the four wheel brakes grabbed, the rear end of the heavy truck swung around and, mounting the curbing, cut a swath in the crowd.

Pittsburgh "Doughboys" -:- Memories of a Long-Gone Past to be Re-Lived -:- Annual Outing

LET 'EM HAVE IT! 78th DIVISION
"—INKY, DINKY, PARLEE-VOO!" 315th INFANTRY
HOT CHOCOLATE! 28th DIVISION
REST BILLETS' COMEDY 111th INFANTRY

OFFICIAL PHOTOS BY U. S. ARMY SIGNAL CORPS.

MACHINE GUN "NEST"

"Remember, Buddy, how the boys of the Seventy-eighth waved the old machine guns at the advancing Boches?" Talk about it at the Kennywood Park tenth annual reunion, a week from next Saturday (August 25).

ON TO BERLIN!

Here's a detachment from the Three Hundred and Fifteenth Infantry "moving up" in the march to Berlin. Lots of Pittsburghers and Western Pennsylvanians were in it.

WHEN WARRIORS PAUSE

There's nothing like a hot drink just before you go over the top. Anyway, that's what these boys in the Twenty-eighth Division will remember at the big Tenth Veterans' reunion at Kennywood, a week from next Saturday (August 25).

AFTER THE BATTLE

Soldiers must have their fun, as witness these boys of the One Hundred and Eleventh Infantry. Veterans from Pittsburgh will have lots to talk about when they all get together at Kennywood Park, August 25.

MINERS BID OWNERS TO PEACE MEET

INVITE 30 TO JOINT PAYRATE PARLEY

The coal strike was regarded as another step nearer solution today, when the United Mine Workers invited the operators of this district to participate in a joint conference on a wage scale.

In accordance with the decision reached by the Union at its Indianapolis convention, July 18, P. T. Fagan, president of District No. 5, sent this letter to some 30 operators in this territory:

THE INVITATION

"As president of District No. 5, United Mine Workers of America, Western Pennsylvania, I am authorized by the district policy committee to issue to you or your representatives an invitation to participate in a joint conference for the purpose of effectuating a wage agreement governing wages and conditions of employment for your employes in this district.

"This invitation is being extended to you in conformity with the action of the International Policy Committee of the United Mine Workers of America, which body adopted the following resolution at Indianapolis, Ind., Wednesday, July 18:

"'Resolved, First, That the officers of the respective districts comprising the central competitive field and the outlying bituminous districts be authorized to enter into wage negotiations with their respective operators upon a basis mutually satisfactory.

"'Second, That district representatives and the officers of the internatoinal union shall cooperate in the execution of this policy.

'Third, That all district organizations be authorized to permit any coal company or any mine to employ all the emn it may require for maintenance, repairs, development, construction or production of coal, providing, however, that such company agrees with the district to pay the existing wage schedules and carry out the existing agreement temporarily until a district agreement is negotiated.

"'Fourth, That any agreement negotiated under this policy shall be submitted for ratification to a district convention or a referendum vote of the respective district.'

"It is hoped that in the interest of industrial tranquility that your company will accept this invitation and join with the representatives of the United Mine Workers of America in an earnest effort to stabilize mining conditions in the Western Pennsylvania coal fields."

Family of Cats Gone, Boy Asks Police Guard

Richard McCormick, 9, of 5820 Mignonette street, appeared at Frankstown Avenue police station today and asked for a policeman to guard his back yard.

"I had a cat," Richard explained to Capt. Nuncie Marino, "and the other day she had five kittens. Two of them died. And, now, somebody stole the other three and drowned them in a sewer and the cat has disappeared, too. What I want is a new cat and a policeman to watch him."

Capt. Marino promised the law's co-operation.

BROUGHT FROM KY. IN $10 FORGERY

Jessie J. Phillips was brought back to Pittsburgh today from Covington, Ky., by a government operative and charged with forging the endorsement of William H. Northcote, of Stoneboro, to a check for $10. A one-way train ticket to Covington costs $12.

"Polly's Past" -:- As Tunney, Fiancee Retire -:- Guarded in Maine

RETIRE

Now that Gene Tunney and his fiancee, Josephine Lauder, heiress to Pittsburgh steel millions, have retired and refused to see reporters and photographers, old photos of "Polly," as she's called, are coming to light. This shows "Polly" and M. Roy Jackson in 1923 at Westchester-Biltmore golf course.

ALBUMS

The family albums here and there will probably disgorge many more pictures of "Polly," since she refuses to break her Maine seclusion. This photo shows her at the Westchester County Farm races, 1922, when she would have been 15, assuming she is only 21 now. Left to right are "Polly," Margaret St. John, a friend; George, III, "Polly's" brother, and Mrs. George Lauder, Jr., her mother.

PHOTOS BY INTERNATIONAL NEWSREEL.

INTRODUCED

Tunney's future sister-in-law, Mrs. Edwin Dewing, Hartford, Conn., introduced Tunney to "Polly." This shows her astride when she was still Katherine Lauder. Tunney left the ring "forever" for "Polly."

Pittsburgh Sun-Telegraph

MONDAY, AUGUST 13, 1928

AUTO HITS CROWD, KILLS 2

BURGETTSTOWN, Pa., Aug. 13.—Two youths were killed and five were seriously injured when an automobile last night ran down a group walking along the Burgettstown-Hickory highway at Slovan, a mining hamlet near here.

The injured were taken to the Mercy Hospital, Pittsburgh.

The dead are Joseph Louder, 17, and Martin Manich, 18, both of Slovan.

The injured, all of Slovan, are John Hayes, 10; George Yacksich, 19; Yanton Clarich, 18; Rudy Valgantic, 18, and Frank Larich, 17. Clarich and Valgantic are in a critical condition. The others are expected to recover.

HOLD 2 NABBED FOR HOLDUP

Two Negroes, arrested, police asserted, for trying to hold up a store at 756 Millvale avenue, Saturday night, argued in Central Police Court today they weren't trying to rob the place but were really learning to be detectives. However, they were held for court.

Detective Joseph (Bozo) Lavery, who lives nearby, testified he saw the pair level a revolver at Sam Fried, proprietor, so he evened matters by strolling in and aiming a revolver at the visitors. The Negroes said they were Toki Spears, 20, of 2631 Mahon street, and Charles Brackett, 19, of 2940 Crockett street.

BRITISH RAILROADERS STRONG FOR PAY CUT

LONDON, Aug. 13.—(AP.)—By an overwhelming majority the delegates to the Railway Association conference yesterday approved a provisional agreement reached between railway unions and associated railway companies which reduces wages 2½ per cent all around.

HOOVER ORGANIZER!

Photo by P. & A.

MERCEDES JANET HURST

Mercedes Janet Hurst, young high school teacher, Peru, Ind., has been named by the campaign committee to organize nationally all college women in the interests of Herbert Hoover. She is a University of Indiana graduate and a member of the Pi Beta Phi sorority.

SPEED BOAT WRECKED IN TRIAL RUN; 1 HURT

International News Service.

ALGONAC, Mich., Aug. 13.—Miss America VI, Gar Wood's newest and most powerful speed boat, built to defend the Harmsworth trophy, was in ruins in the north channel of the St. Clair River today. The boat split to pieces while traveling at a speed Wood estimated to be the fastest any hydroplane has ever gone.

Wood was at the wheel. He was not injured. His mechanic, Orlin Johnson, was thrown against the exhaust pipes and badly cut.

The engines and a considerable part of the boat sank.

The Miss America VI was launched Saturday and the accident occurred on her second trial run.

The boat was powered with two 12-cylinder V-type Packard engines rated at 800 horsepower each but which together developed around 2,200 horsepower. The cost of the hull was about $10,000 and the engines $10,000 each.

It was the most powerful hydroplane ever built and was constructed with the idea of breaking the present world's speed record of 80.57 miles per hour made by Wood in 1921 with the Miss America II.

The force of being driven through the water caused the hull to splinter. It crumbled to pieces in an instant and cast both men into the water.

AMUNDSEN NOTE HELD HOAX

AMSTERDAM, Aug. 13.—(INS.)—A bottle was washed ashore today at Rottumeroog, Rottum Island, containing a message signed "Roald Amundsen," but it is believed to be a hoax.

The message in the bottle follows: "Latham, one point seven point, 28 degrees 23 minutes East."

Belief that the message is false was based upon the fact that the writer failed to give both latitude and longitude. It is thought that Amundsen would have specified his position exactly if he had actually written the note.

The explorer was in a French Latham seaplane when he disappeared with five companions in June.

LONDON, Aug. 13.—The commander of the Russian ice breaker Krassin, who arrived at Stavanger, Norway, on Saturday, announced his belief that Capt. Roald Amundsen is still alive and his determination to continue the search for him, said an Oslo dispatch to the London Daily Mail today.

The commander was quoted as saying:

"I feel sure that Capt. Amundsen is still alive. I will continue the search for him into October if necessary."

CLEARS STREET FOR RUNAWAY

Noticing an automobile racing down Woodlawn avenue from the William Penn highway, Wilkinsburg, was beyond control of the driver, Motorcycle Patrolman Jack Dyer last night cleared the street of traffic, saving pedestrians and other motorists from injury.

The policeman drove his motorcycle ahead of the racing car, blowing his siren and clearing the street of heavy Sunday night traffic.

Once on level ground the driver was able to stop his machine. His brakes would not hold on the hill, he told police.

LOANED TO AMERICA

JOAN CLARKSON

Joan Clarkson, actress, has been loaned to America, Charles Cochran, London producer who calls her, mind you, his "beautiful English Rose," has traded her, temporarily, to an American producer for another stage beauty.

CITY SEES NO "SHOOTING STARS" BUT RADIO ACTS UP

The radio which "acted up" over the week-end while the earth was rolling around in the dust of the Comet of 1861 probably had a loose connection, unless one of the meteors left in the wake of Mr. (or Mrs.) Comet happened to tear down antennae, according to Dr. Heber D. Curtis, director of Allegheny Observatory.

The comet dust through which the earth passed some time Saturday night looks like shooting stars to the layman observer, according to Dr. Curtis, who said the earth passes through the wake of this comet every year about August 10.

"We are not due to get close to this comet until 1988," he declared, "and not until that time will people on the earth see anything unusual from this astral body."

It was too cloudy in Pittsburgh Saturday night to see even the shooting stars, Dr. Curtis asserted.

IS THIS NEWS?

FLASHES OF LIFE CULLED FROM A DAY'S DISPATCHES

Associated Press.

PHILADELPHIA—The nice, fresh vegetables Preston T. Nyce, local grocer, always sent Mrs. Louise Weingartner earned him a bequest of $100 in her will.

HAMBURG, Germany — Two Hamburg sailors are "walking" from this port to New York. They are en route in a "tread boat," operated with pedals which turn a propellor. They expect to hail Sandy Hook in 40 days.

NEW YORK—A tiny pistol worn as a watch charm isn't a concealed weapon, rules a Merrick (L. I.) judge, inferentially. He refused to entertain a charge preferred by a policeman who was wounded when the charm was discharged.

ATHENS, Greece — Repeating will be difficult in the coming national elections. Venizelos has approved the proposal that each voter as he ballots dip his fingers in yellow ink.

BAR HARBOR, Me.—Dr. Henry Van Dyke, former minister to the Netherlands, would amend that troublesome Louvain Library inscription read: "Sacrificed for Belgian liberty; restored by American sympathy."

PEKIN—The Roy Chapman Andrews' Asiatic expedition has discovered a gigantic fossil which is described in early reports as "the great grandfather of the prehistoric monsters." The head alone is estimated to have weighed 400 pounds.

NEW YORK—Fred Beebe, rodeo promoter and noted horseman, has a new steed. He is due here in his new airplane after completing a western tour.

NEW HAVEN—The first aerial traffic patrol is on duty over Connecticut. Two officers are up with orders to arrest any birdmen who try low flying or stunting over towns.

PARIS—It's the south wind that causes most baby howls, says the French Academy of Medicine. Coming usually around tea time, any way, assert these experts, the south winds dry the baby skin and leads to augmented desire for liquid refreshments that's all.

Foil Plot To Kidnap Blackmer

PARIS, Aug. 13.—(INS.)—A sensational report that an attempt was made to "kidnap" Henry M. Blackmer, rich American oil magnate and missing Teapot Dome witness, was circulated here today.

The foreign office at the present time has under consideration a request from Washington for the extradition of Blackmer, who is wanted to answer a charge of perjury in connection with his income tax statement in Colorado.

According to the report Blackmer was invited to dine on a yacht flying the United States flag. At the last moment, while he was stepping into a launch to go to the yacht, one of his two bodyguards warned him that there might be a plot and prevented him from boarding the boat.

According to the Newspaper Presse, the yacht was owned by enemies of Blackmer, who intended to carry him to the United States once he was on board.

LIGHTS CAUSE AUTO CRASH

Blinded by the headlights of an approaching automobile, William Ketter, 50, of Perrysville road, drove his auto into an embankment along the Three Degree road late last night and was seriously injured. His two companions, John Bauer, 45, of 2837 Hackney street and Andrew J. Kunkle, 40, of Ender street, also were injured. All were taken to the Presbyterian Hospital.

Eighteenth Division -:- As Veterans Close Ninth Annual Reunion -:- Four-Day Meeting

DIFFICULTIES

Just before the Eightieth Division Veterans closed their reunion at Conneaut Lake, Jerry J. Madden, chairman, had difficulties with the women's auxiliary committee. No one knows what the discussion!

BOATING

One of the important events on the reunion program, held at the same time as that of the Fifteenth and Sixteenth Pennsylvania Volunteer Spanish War veteran regiments, was this boat ride about the lake.

PITTSBURGHERS

These are all Pittsburgh women, off on a boatride of their own. They are the wives and mothers and sisters and sweethearts of Blue Ridgers from Pittsburgh and they are Pennsylvania Auxiliary No. 1.

PHOTOS BY PITTSBURGH SUN-TELEGRAPH.

BANDS

A veterans' reunion always brings forth bands in great profusion. There are band concerts to satisfy everyone. Attorney Jake Shulgold, Pittsburgh, former Three Hundred and Thirteenth Machine Gun Company lieutenant, led this one, but not for long.

PROHIBITION IS CLEAR-CUT CAMPAIGN ISSUE

HOOVER, SMITH DEFINITELY ALIGNED

By WILLIAM K. HUTCHINSON,
International News Service.
(Copyright, 1928, by International News Service.)

STANFORD UNIVERSITY, Cal., Aug. 13.—Herbert Hoover, dry; Alfred E. Smith, wet!

For the first time since its adoption eight years ago, prohibition today became a major issue in a presidential election, with Herbert Hoover, the Republican nominee, definitely committed to the outlawry of intoxicating liquors. The issue will be joined 10 days hence when Gov. Alfred E. Smith, the Democratic nominee, declares himself for liberalization of the Volstead act.

EMPHATICALLY "DRY"

Hoover today stood on record as opposed to repeal of the Eighteenth Amendment, as pledged to efficient enforcement of the Volstead act, as opposed to nullification of the Volstead act and as pledged to the correction of all abuses of the prohibition statutes.

In drafting this stand on prohibition for his acceptance speech, International News Service learned on the highest authority, Hoover believed he was "burning all his bridges behind him" so far as prohibition is concerned. The Republican nominee believed he had definitely committed himself to the dry side of the prohibition question. That, at least, was his purpose, according to unimpeachable authority.

MORAL EXPERIMENT

The nominee, however, did not and does not desire to battle out the campaign on the prohibition issue. He looks upon prohibition as a "great moral experiment," as he publicly stated, and feels it should be decided on a non-partisan basis and not as a part of any political campaign.

The Republican nominee does not look upon the Volstead act as perfect. He feels there should be an impartial investigation of prohibition, its problems and abuses, methods of enforcement and means of correcting abuses. When the "facts" are learned, he is ready to have a new enforcement act placed on the statute books which will carry out the purpose of the Eighteenth Amendment—namely, the prohibition of the sale, manufacture or transportation of intoxicating liquors.

Hoover's position can be summarized in these words:

"If the Volstead act is not workable, we should have an investigation to learn how we can make it a success."

Hoover, in his speech Saturday, believed he cleared up all misunderstanding about his position on prohibition. He was said to feel there is no need of further discussion of the question by him. If he does speak on the subject again during the campaign, it will be only because the public has become confused about it and in that event, Hoover will declare himself so dry as to leave no doubt in any man's mind.

"WET" SPOKESMAN SILENCED

There was considerable turmoil here over the week-end about Hoover's prohibition stand, due to the action of one of his advisers in giving out an unauthorized "wet" interpretation of his speech. This self-appointed "spokesman" said Hoover really stood for liberalization of the Volstead act, much like Gov. Smith, and had tried to so assert himself in the speech. When Hoover learned of this interpretation word was passed out from his headquarters that the "spokesman" had been permanently silenced.

Hoover's attitude toward prohibition can be understood if his career is studied. He was raised a Quaker and as a child was taught in that faith's rigid creed that drinking was a physical blight and moral sin. As a youth in mining camps he saw the vicious side of drunkenness and the saloon evil. He lost some of his moral scruples against intoxicating liquors while traveling about the world, but he welcomed the Eighteenth Amendment.

WANTS FURTHER TRIAL

He termed it a "noble" social experiment. Since its adoption he carefully avoided homes where liquor was served at the table in defiance of the law. His closest social friends in Washington are known as "teetotalers." He is a passionated defender of the Constitution, and as such has no respect for men who defy any portion of it.

Thus far, Hoover is unprepared to say whether or not prohibition is a success. He believes it is still an experiment and as such should have a fairer and longer test. At heart he opposes prohibitory legislation of all kinds, due to his Quaker training. He believes in social correction by persuasion and not by compulsion, but wants a better test of the Dry Law, before he commits himself on the question of its success as a "great social and economic experiment."

FLOOD OF CONGRATULATIONS

The nominee received hundreds of congratulatory telegrams over the week end, most of which specifically praised his stand on prohibition.

Senator Charles Curtis, his running mate; Senator James E. Watson, of Indiana; William Wrigley, Jr., D. D. Robertson, president of the Firemen's Brotherhood; Thomas O. Marvin, chairman of the Tariff Commission, and Julius Rosenwald, the Chicago merchant prince, were among those sending congratulations.

Hoover will rest here until Thursday night, when he begins his return trip to Washington. He will spend Friday in Los Angeles, Monday in Topeka, visiting Senator Curtis, three days in Iowa and reach Washington about August 26.

No matter if you are six or sixty, you'll enjoy the 4 pages of Color Comics that are a regular part of the Evening Sun-Telegraph.

LIPTON'S TEA

8th BIRTHDAY SALE!
Coffield ELECTRIC WASHERS

$5.00 Down

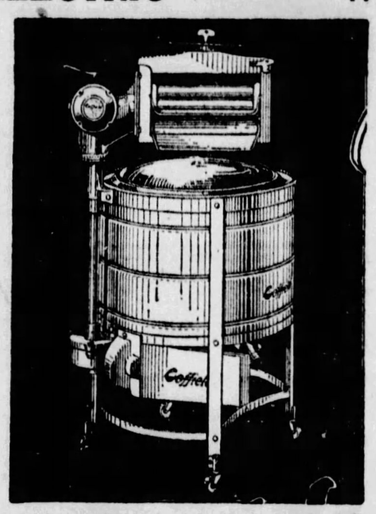

$1.85 Per Week

During our BIRTHDAY SALE you can, if you so desire, pay only $5.00 down and the balance on easy charges that you will never miss on the COFFIELD GYRATOR, the greatest washer ever built and selling under $120.00.

Everything has been done to outdo all efforts in the past in appreciation of the popularity of the COFFIELD WASHER—and now, during the month of August, the days of all days to purchase a COFFIELD, we are making this unusual and attractive offer of only $1.85 per week, payable monthly.

We Celebrate and Invite You

who do not own a COFFIELD electric washer, to see it—try it and take this opportunity of purchasing on the least possible terms which are offered you in this great celebration sale.
Thousands upon thousands of Pittsburgh housewives—some of them neighbors of yours—will verify every claim made for the quality and satisfactory service of COFFIELD WASHERS.
This CELEBRATION SALE is a real offer, made solely out of our sincere wish to celebrate this event with you for our mutual satisfaction.

GAS AND ELECTRIC SHOPS

613 LIBERTY AVE. — EAST LIBERTY, 6119 Penn Avenue; BRADDOCK, 620 Braddock Avenue
435 SIXTH AVE. — BEAVER FALLS, 1317 Seventh Avenue; HOMESTEAD, 335 E. Eighth Avenue
BELLEVUE, 539 Lincoln Avenue; NORTH SIDE, 126 West Ohio Street
427 LIBERTY AVE. — McKEESPORT, 224 Fifth Avenue; EAST PITTSBURGH, 106 Electric Avenue

at McCANN'S
MARKET STREET Tuesday & Wednesday DIAMOND SQUARE

There's Quality and Quantity In a McCann Sandwich

The bread is fresh from our bakery. Next comes a generous spreading of "Perfect" Butter. Now you choose your filling—not difficult to find something that appeals among the 88 varieties. The lettuce goes in next, along with the famous McCann Salad Dressing. And don't forget the pickle and the olive! No wonder a McCann Sandwich is called

"A Meal in Itself"

Hundreds of lunches consisting of a sandwich and a glass of buttermilk are served in our restaurants every day; hundreds more are prepared to order for business offices. The sandwich habit is a good one—if the sandwiches come from McCann's!

88 Varieties at Popular Prices

A Name That Counts
Swift's Premium Bacon
whole or half strip lb. 37c

If a brand name counts for anything, this bacon should be good. It's both economical and convenient to buy a whole or half strip—the saving is considerable and you have it when you need it.

Judge the Flavor—Not the Price
"Favorite" Coffee
3 lbs. $1

A coffee value hard to equal, for "Favorite" is blended to meet a flavor standard, not a price. Our tremendous coffee volume and the fact that we roast it ourselves, brings it to you at such a low price.

Nice for Salads
"Belle Isle" Tuna Fish
3 7-oz. cans 55c

Tuna has been called the "Chicken of the Sea," because it resembles white meat of chicken. The almost entire absence of fish flavor explains it.

Made With Fresh Fruit
Peach Pie, ea. 45c

A flaky crust encloses fresh peaches in a sugary syrup. Doesn't that sound good? Better take one home for dinner.

Hawaiian Pineapple
5 large cans $1

"Hospitality" Brand—a "J. D. Dole" product. Cans contain 8 slices in a heavy syrup. Nice for salads and desserts or to serve "as is." "Fancy" grade.

Cottage Cheese
pt. 13c

Makes an appetizing luncheon for hot days. This is the "dry" kind, ready to mix with cream and season with salt and pepper.

Potato Salad
pt. 25c

New Potatoes, celery, seasoning and McCann Dressing. No onions are used. You may enjoy it without spoiling the evening for yourself and others. Used with all cold lunches.

Breasts and Thighs of Chicken, lb. 80c

A satisfactory way to buy chicken. No waste, no bother and you buy just as much as you need.

Boston Ferns
6-in. pan 89c

Thick, bushy plants, full of new shoots. Make a nice decoration for the home.

McCANN'S—FOR ABSOLUTE RELIABILITY

for SUNBURN famous beaches choose NOXZEMA

[Read what noted Asbury Park life-guard says]

"TWO seasons ago we were asked to test Noxzema on our worst sunburn cases," relates Walter B. Githens, captain of Asbury Park life-guards. "The skin was so red and raw and blistered they could hardly bear it touched. But Noxzema brought immediate relief—seemed to draw out all the fire and smarting instantly—healed up the burns remarkably soon. We've used it ever since."

Are you sunburned—suffering? No need to be. Get Noxzema, official sunburn remedy at the biggest beaches—end pain instantly. Greaseless—won't stain clothing or bedsheets. At all drug and department stores. Get a jar today.

Corns
Pain stops instantly
In one minute Dr. Scholl's Zino-pads end corn pain by removing the cause—friction and pressure of shoes. Thin, protective, healing, guaranteed safe, sure. At drug, shoe, and dept. stores
Dr Scholl's Zino-pads
Put one on—the pain is gone!

(Advertisement)
Itching, Irritations of the Skin and Scalp
Use Healing Liquid Zemo

Don't suffer from an ugly, itchy skin. Do not endure Skin Tortures and Irritations. Banish Pimples, Blotches, Rashes and relieve Dandruff and Eczema. Apply clean, antiseptic, dependable Zemo Liquid at any time. The safe, sure way to keep skin clear and free from Blemishes and skin troubles. 35c, 60c and $1.00.

zemo
FOR SKIN IRRITATIONS

A Good Number to Remember—

GRant 5400

"The Sun-Telegraph Classified Call"

When you wish to sell, rent or employ—remember to call GRant 5400 and ask for an ad-taker. She will help you word an ad that will produce maximum results. Your message will be delivered to thousands of interested prospects.

More and more Pittsburghers are discovering the power of The Sun-Telegraph Classified Ads. Daily scores of people call to cancel ads, telling us they have received desired results. You, too, will profit by using

The Sun-Telegraph Classified Ads
5th Ave. at Market St. GRant 5400

For Results That Count—Advertise in Sun-Telegraph

BANDIT RING BROKEN

CONFESSIONS OF 2 BARE CRIME ACTIVITY HERE

A bandit gang that specialized in robberies in which large sums were involved has been broken up, city detectives declare, in the arrest of four men from whom signed confessions are said to have been obtained.

With virtually no clues to light their way, the detectives started their search after Edward LeGoullon, of 7121 Agnew street, a guard of the Ward Baking Company, and Henry Walker, Negro messenger, were slugged and robbed of $17,000 of the company's funds in Thirty-second street near Spring way April 2 last. Confessions admitting participation in the baking holdup as well as the holdup of William Murray, a dispatcher of the Pittsburgh Railways Company, have been obtained, according to the detectives. The railway dispatcher was robbed of $2,401.83.

Those held are Sylvester Mantz, 25, of Forty-third street; John Otis, 23, of Long way; William "Tug" Murphy, 44, of Thirty-eighth street, and George Schreiber, 25, of Arch street.

MEAGER CLUES

Headed by Detective Inspector Frank Boyd, Detectives Edward O'Rourke, James Swearingen and Thomas Flavin began their search following the holdup of the bakery employes. Descriptions were about the only tangible clues obtained. For five weeks the detectives continued their investigation in an effort to uncover some material clues.

The holdup of the street car dispatcher occurred July 9, and in that holdup the descriptions of the fugitives tallied with those wanted for the former robbery.

State Policeman J. F. Schmidt assisted the detectives in the investigation of the robbery of the railways dispatcher at Castle Shannon.

Every robbery suspect taken to the detective bureau was questioned in the hope that he might give additional information. A week ago Mantz and Otis were arrested by detectives following investigation of robberies in which about a score of residences had been entered. The suspects were lodged in jail pending further questioning.

Piecing together what they had uncovered by the grilling of Otis and Mantz the detectives decided upon the arrest of a woman, Betty Colwell, 25, of Arch street, and George Schreiber, 25, also of Arch street. Questioned by Detective O'Rourke and his squad the woman is declared to have given information incriminating the suspects.

Mantz was the first to make admissions, the detectives say. In the arrest of "Tug" Murphy the detectives maintain that they have captured a gang leader who not only planned the holdups but also took an active part in performing them.

Store Open Daily and Saturday Until 5 P. M.

Lewin-Neiman Co
Smithfield St. Between Third & Fourth Aves.

An Event of Tremendous Importance to Every Woman—Breaking All Records for Value-Giving!

Tuesday—Sale of

DRESSES

Prices Drastically Reduced for This One Day Only!

We are taking DRASTIC MEASURES to sell out all summer dresses for we NEED the space for incoming Fall merchandise! PROFITS ARE IGNORED! COSTS FORGOTTEN! If ever you were offered smart dresses at BARGAIN PRICES, IT'S NOW! One glance at these dresses will convince you that you are getting the BEST DRESS VALUES TO BE HAD at positively the LOWEST-IN THE-CITY PRICES!

$15 Silk Frocks—*Now* $5

Odds and ends of silk dresses that formerly sold up to $15. Prints, georgettes, crepes, etc., in smart styles and colors. Women's and misses' sizes. Only 85 dresses, so hurry!

$20 Silk Frocks—*Now* $8

Many of these dresses are BRAND NEW, having been secured in a cash purchase from an overstocked manufacturer. Crepes, printed georgettes, etc. Women's and misses' sizes.

$25 Silk Frocks—*Now* $12

Simply exquisite—some of them are in advance stylings suitable for early FALL wear. Printed chiffons, georgettes, flat crepes—for all occasions. Women's, misses', stouts' sizes.

(Lewin-Neiman Co.—DRESSES—Third Floor)

For Results That Count—Advertise in Sun-Telegraph

VOGUE MONTH AT GIMBELS

This Week in Vogue Month Is Devoted to the School Girl and Her Correct Wardrobe

Only one who has seen the wretched unhappiness of the school girl whose wardrobe was wrong can appreciate the delicate Vogue-drawn line between the correct and the incorrect in school clothes. No subject is closer to the heart of Vogue than the wardrobe problems of the young American at school. That no Pittsburgh girl shall arrive at school with "plenty of clothes but nothing to wear" Gimbels devotes this first week of Vogue Month to school girls' wardrobes. The finishing school and college girl, the prep school girl and the young kindergartner . . . with their mothers . . . will delight in this presentation of clothes correct by Vogue standards. The windows, tomorrow's promenade and the children's, girls' and junior misses' departments are the centers of this week's Vogue interest.

You are invited to the Promenade of School Clothes at 3 o'clock tomorrow, and to hear Jane Griffin, Educational Director of Vogue Magazine School Bureau, talk on "Private Schools of France." Upon request we will send you our booklet, "Types of French Schools," written for us by Mme. Alice Pericard, Director of the "Institut d'Etudes Francaises.

Wool-Mixed Blankets in Attractive Large Block Plaids

August Blanket Sale Special—Warm, Practical Blankets That Will Not Shrink

$4.95 Pair

Extra Large Double Bed Size 72x84 Inches

A thick pair of blankets. Wool and cotton mixed and made six inches wider and four inches longer than the average blanket. A blanket that will wear unusually well and that will not shrink in spite of frequent washing. Block plaids in rose, blue, gold, green and orchid. Ends bound with matching sateen.

Also in our August Bedding Sale all-wool blankets, spreads, comforters and sheets at similar savings.

Gimbels—BEDDING DEPT.—Second Floor

August Furniture Sale

Opportunities galore are presented in the following group of well made, higher quality, moderately priced

Occasional Pieces

Windsor Chair

$10.75

Arm type, made of solid birch and finished a rich brown mahogany. Their beauty is unsurpassable.

Odd Chair

$14.75

Beautifully upholstered in a choice of several figured materials, with button sag seats of velour. Well constructed.

Odd Table

$19.75

Walnut veneer top with gumwood base, built massively, yet graceful in design. An outstanding August Sale Special.

Mahogany Desk

$64.75

Governor Winthrop type, with automatic slides, surfaced with mahogany veneers. Solid mahogany interior, posts, legs.

Gimbels—Ninth Floor

SALE HAND BAGS

Just Arrived—
Regularly $2.95

Bags for sports or the street in cross grain, alligator, lizard, galuchat and smooth calf grains. Many with frames shell-trimmed. New fall shapes in the popular pouch and envelope shapes.

1.89

Gimbels—HAND BAGS—Street Floor

GIMBELS

Sixth Ave. at Smithfield St. :-: Phone ATlantic 4400

MILD enough for anybody... and yet THEY SATISFY*

*TO SATISFY, a cigarette must have, first of all, the right kind of quality tobaccos . . . and then, these tobaccos must be put together just right.

The tobaccos in Chesterfield cigarettes are balanced — one against another — blended and cross-blended so as to give you mildness *with* taste.

MILD they certainly are, and what's more, they SATISFY.

Liggett & Myers Tobacco Co.

POISON PLOT TO END MARRIAGES BARED; 1 KILLED

Two 'Cold' Holdups Solved -:- Figures in Detective Probe -:- 'Gang' Held After Confessions

PHOTOS BY PITTSBURGH SUN-TELEGRAPH.

AIDE State Policeman J. F. Schmidt helped round up the gang.

LEADER One of the detective leaders was Edward O'Rourke.

CONFESSIONS The gang confessed to city detectives participation in the $17,000 Ward Baking Co. holdup and the $2,401 Pittsburgh Railways robbery, Castle Shannon. George Schrieber, Sylvester Mantz, John Otis and William 'Tug' Murphy are held.

INSPECTOR Detective Inspector Frank Boyd was in charge of the case.

CLUES Clues came from Betty Colwell after questioning from detectives.

INQUIRY Detective James Swearingen worked five weeks on the case.

ARRESTS Detective Thomas Flavin was one responsible for arrests.

CRYSTAL GAZER, FIVE OTHERS ARRESTED

International News Service.

CHARLOTTE, N. C., Aug. 13.—Police today pressed their investigation into the alleged poison murder mill here which, they said, has resulted in the death of one person and the serious illness of several others. Additional arrests are expected momentarily.

S. W. Daniels, alias "Professor" Brandorini, crystal gazer and "fortune teller," was in the city jail charged with dispensing poison to persons desiring to rid themselves of undesired husbands and wives. Five of the alleged "clients" are also held in connection with the alleged operations of the "professor."

L. M. Lockamay, who died on June 5, is alleged to have been poisoned with little "white powders." His wife, who married E. F. Pressley three weeks after Lockamay died, and Pressley were arrested Saturday charged with murder.

Mrs. L. M. Pridgeon and Mrs. Lilly Townley were arrested charged with poisoning their husbands, the "Rev." J. H. Moore, Negro preacher, is in jail charged with poisoning his wife. The trio are alleged to have administered poison furnished by Daniels. The two women were later released on bond.

In a signed statement, Mrs. Pridgeon and Mrs. Townley declared they gave their husbands powders supplied by Daniels after the latter had told them it would "improve the situation at home."

The police unearthed the alleged murder mill following the arrest last week of a young woman charged with shoplifting. She told the police she needed money to pay Daniels for an operation.

LEFT INTEREST IN ESTATE

Miss Alice Tindle Duff, of North avenue, inherits a life interest in the $29,000 estate of Miss Letitia G. Gorman, according to the provisions of Miss Gorman's will, probated today. When Miss Gorman drew the will she left the estate to her sister, Mary E. Gorman, at whose death the estate was to be placed in trust for Miss Duff. By the death of Miss Mary Gorman the estate is left in trust for Miss Duff and at her death goes to three nephews of Miss Letitia Gorman, William G. Duff, G. J. Gorman, Jr., and William H. Gorman.

Horatio L. Smith, of Oakmont, disposing of his $18,000 estate, left his home in Virginia avenue, Oakmont, to his sister-in-law, Mrs. Ella Shaffer, and other realty to two nieces, J. Mabel Smith and June J. Noble.

Miss Annie M. McClure left her $16,000 estate to her sister, Irene McClure.

REAL ESTATE

C. C. McKallip & Co. were the brokers in the sale for Walter F. Heeren to J. H. Toupet of 127x190 feet of vacant property at 4726 Baum boulevard, Eighth Ward, for $52,500. Mr. Toupet is planning a $300,000 apartment building with store rooms on Baum boulevard.

In Mt. Lebanon, the Stevenson, Williams Company sold for W. B. Williams to Dr. Jay G. Linn a seven-room brick Dutch colonial house and garage on a lot fronting 70 feet on Altadena drive, Beverly Heights, and averaging 175 feet deep. Dr. Linn takes the property for a home.

In Swissvale, John H. Miller sold to Harry D. Shephard a house on 26x100 feet in Princeton place for $8,350.

In Avalon, Harry A. Quay sold to George W. Braun 36x98 feet with a house in Orchard avenue.

A house on 55x60 feet in South Fourteenth street, South Side, has been sold by Michael Druzik to Kazimierz Laba for $10,100.

A house on 75x152 feet in Wilkinsburg avenue, Thirteenth Ward, has been sold by Charles B. Jamison to Ira F. Lewis.

Building permit applications included:

Twenty-sixth Ward—A. Doskocil, store and dwelling, 3886 East street, $8,000.

Nineteenth Ward—N. K. Vasilopoulos, brick and tile dwelling, 1238 Brookline boulevard, $7,000.

Twentieth Ward—Thomas J. W. Booth, brick dwelling, 3746 East street, $5,000.

No matter if you are six or sixty, you'll enjoy the 4 pages of Color Comics that are a regular part of the Evening Sun-Telegraph.

NO CRITICISM OF MALONE IN FRENCH COURT

PARIS, Aug. 13.—(AP.)—Dudley Field Malone, American attorney, has made public a denial of reports carried by the Associated Press on July 21 connecting his name with divorce irregularities in the French courts during the recent investigation of the "American Divorce Mill" scandal in Paris.

In its report of the investigation, the Associated Press said that Presiding Judge Wattine mentioned by name Mr. Malone, Charles G. Loeb and Benjamin H. Conner, president of the American Chamber of Commerce in Paris. This was an error which the Associated Press is glad to correct.

The names of the three American attorneys were mentioned during questioning of the French defendants in the investigation as among American lawyers from whom they had received the divorce cases under investigation. Judge Wattine said that he was not concerned with American lawyers, but since the cases came from their offices he made a general criticism of "American divorce lawyers" without distinguishing between those whose cases were found regular and those who turned in faulty papers.

The impression carried in the report of July 21 that Mr. Malone's name and those of Mr. Conner and Mr. Loeb had been connected with the divorce irregularities by Judge Wattine was erroneous and is hereby corrected by the Associated Press.

EXPLORER BACK WITH TROPHIES

HONOLULU, Aug. 13. — (AP.)—Howard S. Reed, Los Angeles big game hunter and explorer, arrived here yesterday aboard the Siberia Maru after an exciting two months of adventure in the wilds of Northern Siam and Indo-China. During his hunt 12 Bengal tigers, four gaurs and numerous smaller animals were bagged. The skins and skulls of them are being taken back to the United States.

Reed is also taking back a collection of rare insects which will be divided between the Los Angeles Museum of Science and Art and the San Diego Zological Society. The expedition represented these organizations.

The explorer said the native identified five of the tigers killed by the expedition as man eaters. More than 100 natives in the district were victims of the beasts within the last year he said.

The only tragedy of the expedition was when a tiger attacked a native bearer one day and ate him. Reed stalked the animal and killed it.

Mrs. Reed, an opera singer, accompanied her husband throughout the expedition.

NEW STATE-AID HIGHWAY PLANNED NEAR TIDIOUTE

TIDIOUTE, Pa., Aug. 13.—An agreement has been signed which provides for the improvement of three and a half miles of Route 89 from Torpedo toward Grand Valley. The new stretch will be built under the state aid plan.

MERCER ROAD BRIDGE SINKS IN QUICKSAND

MERCER, Pa., Aug. 13.—A new concrete bridge on the Mercer-Sharon road has sunk four feet and is badly cracked, an examination showed. Engineers found several feet of quicksand under the gravel base.

OPPENHEIM, COLLINS & CO

525-529 PENN AVENUE

Advance Sale of

NEW TRANSPARENT VELVET DRESSES

Featuring New Fall Styles

35.00

Created to Sell at a Much Higher Price

Values made possible by a Huge Importation of finest French Velvet—Style details include: Circular or Side Draped Skirts; Irregular Hem Lines; Jabots and Vestees; Jeweled Ornaments.

Approved Fall Colors—Black, Rose-Beige, Marron Glace' and Blue

A SPEAR FEATURE VALUE!

Evening Appointments

If you would prefer to select your furniture leisurely in the cool and quiet of the evening, you can easily have an appointment convenient to you by calling Mr. Lindberg, Atlantic 6000.

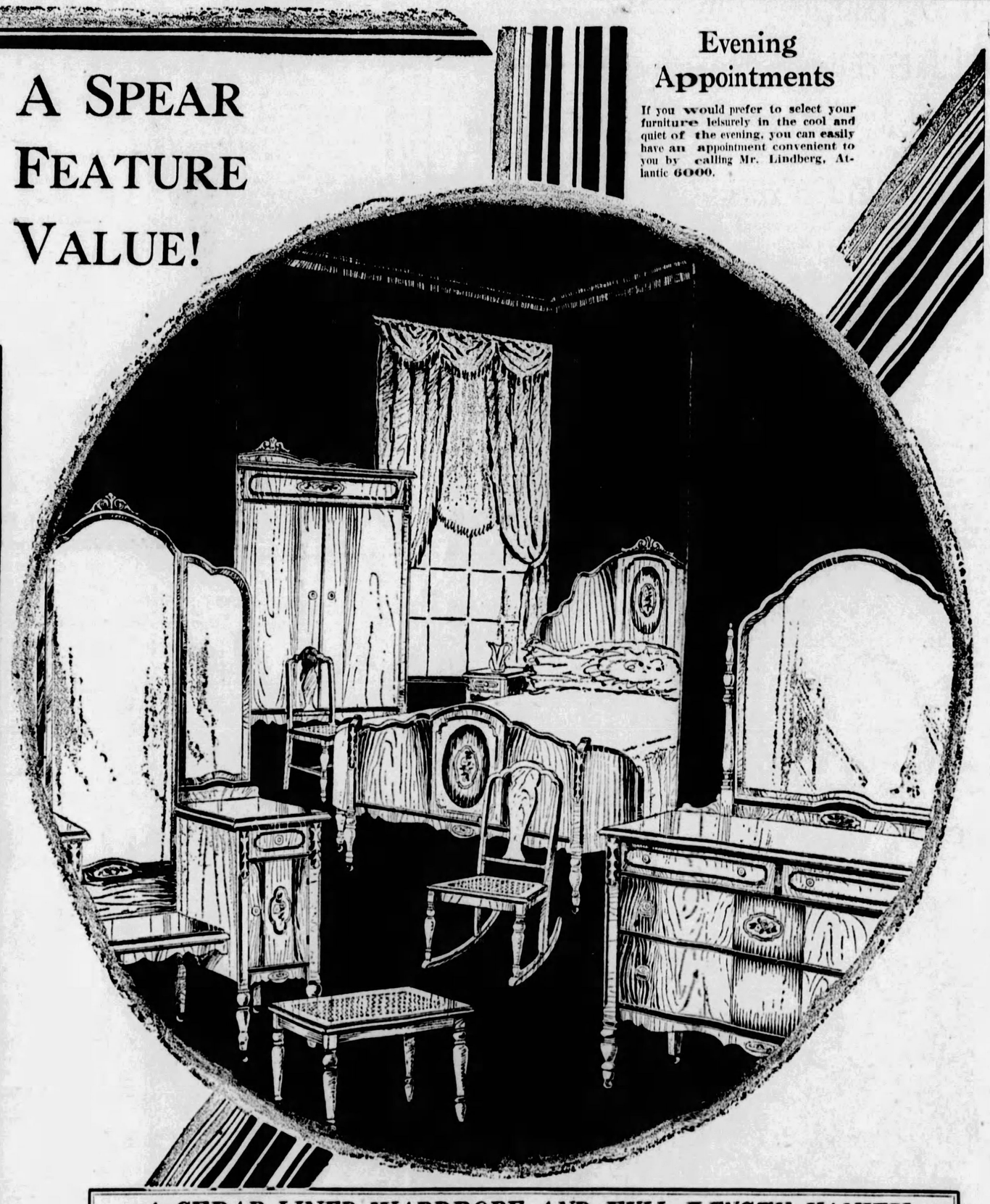

A CEDAR LINED WARDROBE AND FULL LENGTH VANITY

Are Outstanding Features in This SEVEN-Piece Decorated Bedroom Group Featured at

$139

As illustrated. The most remarkable Bedroom suite value in the sale. The result of a great underpriced purchase recently consummated for all Spear stores. Smart style, sound quality, true comfort and convenience; all these essentials for an enjoyable bedroom are embodied in this perfectly beautiful seven-piece Bedroom Suite. Dust-proof drawers, dove-tail construction, Mahogany lined drawers! And never before to our knowledge has a full cedar lined wardrobe been included in a suite at anywhere near this low price. Suite consists of Dresser, full size Bowfoot Bed, full length Vanity, large Wardrobe, Bench, Chair and Rocker to match in an entirely new two-tone walnut effect. At Spear's tomorrow only complete, $139.

$10 DELIVERS—BOTH SPEAR STORES

16⅔% Discount Sale in Full Swing!

Downtown 911-921 Penn Ave. *Open Till 5 P. M.*

SPEARS

East Liberty Broad and Collins *Open Till 6 P. M.*

No Sea Hop!

Photo by P. & A.

FLIER

When interviewed after his discovery as the only flying pelican, Mike, mascot of Pilot Jeff Warren, Los Angeles, vigorously denied that he contemplated a hop across the Pacific Ocean!

RIVER CAPTAIN, WARREN ELSEY DIES AT 80

Capt. Warren Elsey, 80, well known riverman in this district died Saturday night at his home in Philadelphia according to word received here.

Capt. Elsey, a former transportation master of the Vesta Coal Company of the Jones & Laughlin Steel Corporation, went to Philadelphia upon his retirement three years ago. The body will be brought to Pittsburgh and the funeral will be held from the home of his son, Capt. P. C. Elsey, 4051 Brownsville road.

Capt. Warren Elsey was born near Portsmouth, O., in a horse-drawn canal boat. When 16 he started work for Jones & Laughlin and when 19 he received his license as a marine engineer.

The same year he built the first car ferry on the Monongahela river for use on the river near the plant of the corporation here. During the years that followed he built many boats, including the steamer Vulcan, known as the first compound condenser boat on the local river. In 1897 he was appointed river transporation manager for the steel corporation and had charge of their boats.

With his son, Capt. P. C. Elsey, in 1911 he orignated the double header tows. He constructed a fleet of more than 170 barges during the next few years and a short time later retired, first instructing his son in the duties of riverman.

He leaves three sons. He was a member of the Presbyterian Church, and Harbor No. 25, Master Mates' and Pilots' Association.

The Sun-Telegraph Fifteen Cent Pattern

A SEASONABLE FROCK.

For sports or country wear this youthful and comfortable model is ideal. It may be made of silk or cotton prints with facings of plain material in a matched color.

The pattern is cut in four sizes: for juniors and misses, 14, 16, 18 and 20 years. To make the dress for a 16-year size as illustrated in the large view will require 3¼ yards of material 32 inches wide, together with ⅝ yards of contrasting material for facings as illustrated. The width of the dress at the lower edge with plaits extended, is 2¼ yards.

COUPON.

This pattern will be sent on receipt of 15 cents (silver or 2c and 1c stamps). Make number, name, address, etc., plain. Send to Pattern Department, The Pittsburgh Sun-Telegraph, Pittsburgh, Pa.

No. 6202. Size.....

Name .....

Street and No.....

City ..... State ....

FIFTH, PENN STANWIX AND DUQUESNE

JOSEPH HORNE CO

TELEPHONE ORDER BOARD COURT 3000

THE BEST PLACE TO SHOP AFTER ALL

NEW! Chanel's Fan

An exquisite new fan creation . . . sheer and gauzy as a butterfly's fragile wing. Designed of stiffened silk gauze in black or delicate evening tones . . . fastened in leaf-like manner on shell spokes in matching colors. A fan truly characteristic of Chanel's lovely feminine creations for evening wear. Priced **$25.00.**

. . . Horne's, Main Floor . . .

Edgar Guest's New Book

Harbor Lights of Home, will be published August 20th. Have you placed your order for a copy? Editions are priced **$1.25, $1.50, $2.00 and $2.50.**

. . . Horne's, Main Floor . . .

Introducing a New Line of Youthful Footwear At $10

Beginning with a great showing of new autumn models, our Shoe Salon will hereafter be noted at all times for the vast extent and variety of its good-looking, dependable footwear at this moderate price—shoes in which the youthful note will consistently predominate. The present collection includes the following:

Eighteen Styles
Forty Variations
All Leathers
Fashionable Shades

Shoes for every kind of daytime wear, from sports to formal afternoon; besides slippers of crepe de chine in white to be dyed to evening tints, and in black.

. . . Horne's, Fourth Floor . . .

THE DOBBS PRECIOUS

DOBBS HATS

Infinitely dear to feminine hearts—the Dobbs PRECIOUS — of lightest felt . . . hand-made throughout — with graceful crown daintily stitched in a delightful motif! Fashionable colors in every size.

. . . Horne's Fourth Floor . . .

New Fall Gloves

In Autumn Costume Shades

The slip-on style continues to head the list of smart gloves . . . and comes to Horne's, fashioned of smooth, washable kid. In mink, harvest brown . . . silica, a golden champagne shade . . . and gray, black and white. Sizes 5½ to 7½, priced **$4.50 pair.**

Small sizes 0 to 8 offered specially for women with very slender or short fingered hands, priced **$3.75 pair.**

. . . Horne's, Main Floor . . .

Never Before Have We Offered Such Values in

Jap Mink Coats

In the August Fur Sale, at

$495 and $595

The many women who have awaited this greatly lowered price on these much coveted of furs will immediately recognize this opportunity. Exceptionally beautiful models—with skins in asymmetrical effect or in vertical striped arrangement.

The customer who said yesterday in referring to the fur in these coats, "it is as lovely as sable," may have been a trifle over-enthusiastic, but it is an excellent quality of fur. Only new, prime skins are used, and all are perfectly matched.

Buy these coats while the August prices are effectual, and while you are offered a full range of new models.

You need pay a deposit of but 25%.

. . . Horne's, Second Floor . . .

Ask Mr. Foster Travel Service

Whether it be a week-end trip or a 'round the world trip . . . a late summer vacation or an early fall vacation . . . the Ask Mr. Foster Service will help you with your itinerary . . . buy your tickets . . . make your reservations and arrange for your travel comfort to the smallest detail. The service is free to our patrons . . . we invite you to use it.

. . . Horne's, Balcony . . .

Keep Your Skin Lovely With Lady Anne Preparations

More care than ever should be given one's skin these torrid days. The pores open easily with the heat . . . and perspiration helps dust and dirt to cling tightly to the skin.

A well-groomed woman will cleanse her face several times during the day, nd, of course, at night with Lady Anne Cleansing Cream . . . and remove the cream with Lady Anne Skin Tonic. This leaves the skin delightfully cool and fresh with a feeling of absolute cleanliness.

The Cream priced, **$1.50** and **$3.00** . . . the Skin Tonic, **$1.50** and **$3.75.**

. . . Horne's, Balcony . . .

Stamped Goods

Specials From the Notions Section

Linen Guest Room Towels with borders, 50c.

Stamped Linen Card Table Covers with border, 95c.

Unbleached Stamped Aprons, 25c.

Unbleached Linen Breakfast Room Sets (10 pieces), 75c Set.

Unbleached Linen Bedroom Sets (6 pieces), 75c Set.

Unbleached Muslin Dresser Scarf and Vanity Set, 35c Set.

Three-piece Curtain Set of unbleached muslin with valance, $1.00 Set.

. . . Horne's, Main Floor . . .

Lawn Sprays Special, 65c

A "Niagara" ring spray for the lawn, at a moderate price.

Other lawn sprays in a variety of styles and sizes, 65c to $2.50.

Garden hose, 15c and 25c foot.

. . . Horne's, Fifth Floor . . .

Dressmakers Listed

In Horne's Dressmakers' Directory . . .

You are invited to send us your name, address, and approximate charges for listing in the Fall Edition of the Directory, which goes to press very shortly.

Simply telephone or write the Advertising Department before August 15.

A Fashion-Thrift Event

Jersey Frocks

$10.00

This fall is to be a jersey season, with all kinds of jersey dresses offered, but these Fashion-Thrift frocks are from a manufacturer who specializes in jersey dresses, so he knows how to make them to fit.

There are nine models for women and misses—straightline and two-piece ones, some with printed jersey blouses, some with novelty striped sweater tops, some in three-color combinations.

The list of fashionable, wearable colors includes surf green, palmetto green, deer, wine, Holland blue, Mayflower rose, sawdust, navy and black.

. . . Horne's, Second Floor . . .

An Early Featured Selling of

CHRISTMAS CARDS

With Gaily Lined Envelopes

35c Doz.

Select engraved Christmas cards tomorrow—have the advantage of fresh choice and unusually varied selections . . . and benefit by a price remarkably low.

21 different kinds in this offering . . . in conservative or gay colored styles . . . all envelopes brightly lined.

. . . Horne's, Main Floor . . .

50-Piece Dinner Sets

Readjusting Our Entire Stock to Lowered Price Ranges—Lenox China Excepted

To avoid the confusion of 80 different prices, our entire dinnerware stock, excepting Lenox, has been grouped at a new and lower range of twelve. By the new arrangement all sets within a certain range are marked to the lowest price, giving a wider selection at each price, and a worthwhile reduction.

All Open Stock Patterns

All the sets are from open stock patterns, to which you may add as you like, or replace when necessary.

Included is a very large variety of patterns in porcelain and china of the best imported and domestic makes.

Prices—**$11.75, $15.00, $17.50, $22.50, $25.00** and up.

. . . Horne's, Fifth Floor . . .

Society -:- Clubs

APPOINTED CHAIRMAN

MRS. PAUL HAMILTON

Photo by Bachrach.

Mrs. Paul Hamilton has been appointed chairman of this season's committee in charge of publicity for the Congress of Clubs.

Cool Days Start Autumn Plans, Patricia Pitt Says

AFTER two weeks of merciless August heat, one feels tempted to paraphrase Samuel Butler's famous pronouncement, that youth is a much over-rated season of life, to read, "Summer is a much over-praised season of the year." Anyway, it's like the way of flesh to be dissatisfied with a season the novelty of which has worn off.

Right now no period in the year seems more sweet to most of us, I hazard a guess, than fall. The last two delightfully invigorating days that hint of autumn have reminded us what an active life may be.

All we have heard for days and days is news of folks traveling to the north to find a few cool breezes. But with the first crisp day everyone begins to make plans for the fall, and the fall has come to connote weddings.

A new wedding date I've just learned, has been taken in early September. Dorothy Isabel Bailey, daughter of the George Hobart Baileys, of Dunmoyle place, has named Thursday, September 6, for her marriage to Kenneth V. Hughes, son of Mrs. Joseph Hughes, of Anderson, Ind. Their engagement was announced in March, I believe.

Dorothy has decided to have a home wedding. The hour set for the ceremony is 7:30 o'clock, and the clergyman chosen to marry her is the Rev. Dr. Robert Meade, of the Church of the Redeemer.

Katherine Blount, of Brooklyn will be Dorothy's maid of honor, and Mrs. Wendell Walter Lusk, who was Martha Lobingier before June 2, will be matron of honor. Helen Hawman and Josephine Moseley will be bridesmaids.

Mr. Hughes has not yet named his attendants.

* * *

AND now, since it is still summer after all, I must talk a bit about Pittsburgh folks at the various summer resorts favored by society.

At Watch Hill H. L. Childs has won renown as a golfer. In a tournament at the Ocean House he won a loving cup, presented by Col. F. W. Tallinghast, of Providence. Thomas M. Jones III, also is playing some good golf, I hear.

On August 31 the first horse show of the Watch Hill Riding and Polo Club will be held. And in the meantime the riding club has many visitors, among them Richard King Mellon and the Alan M. Scaifes.

* * *

THE East Hampton Riding Club will hold a horse show on Saturday at the club. Mrs. Ogden M. Edwards, Jr., is one of a long list of patrons.

* * *

WHILE most folks are going to the Northeast for the summer, others find the mountains of Virginia attractive. The Richmond F. Bails, of Sewickley, have gone to Hot Springs.

* * *

PICTURESQUE old Provincetown is an ideal place for spending the summer, many Pittsburgh folks have found. Mrs. John Henry King Burgwin, of St. James street, likes it so well that she has made it her summer home since May. Her daughter, Mrs. Charles Burbank Crockett, and her grandson, Charles Burbank Crockett, Jr., are with her. Mr. Crockett spends his week-ends with his family. Mrs. Burgwin recently had as her guest her niece, Mildred Carlisle Burgwin, who now lives in New York.

Dr. and Mrs. Percival J. Eaton liked Provincetown so well that they have made it their permanent home. They have with them now their daughter, Mrs. Joseph Groves, of Wilkes-Barre, and her baby. Mr. Groves will join them this month.

Following the example of the Eatons, the Ewing W. Days have bought a house there.

The George Reeds, of Bayard street, were at the Ship's Bell, Provincetown, during July, and are now motoring to Lake Placid. At the Ship's Bell now is Mrs. Gordon Fisher, of Colonial place.

* * *

THE marriage of Miss Estelle Randolph Bolling and Dr. William Emerson Austin, of Jersey City, formerly of Aspinwall, will be solemnized Sunday in New York. Miss Bolling is a daughter of Mr. and Mrs. Raldolph Bolling, and Dr. Austin was born in Aspinwall, the son of Mr. and Mrs. John T. Austin.

* * *

ANNOUNCEMENT has been made of the marriage of Miss Florence Hopkins, daughter of Mr. and Mrs. Wilfred Hopkins, of East Orchard avenue, Bellevue, and Donald D. Black, son of Mrs. Jessie Black, of Veteran street, North Side.

* * *

THE Christian Ihmsen Shannons, of Boundary street, Sewickley, have joined the group of local people who are out of town. They left yesterday to go to Halifax, where they will join Mrs. Henry R. Rea, of "Farm Hill," Sewickley Heights, on her yacht, Cressida, for a fishing trip. And Mrs. James W. Oliver and her daughter, Martha Jane, of Hill Crest, Sewickley Heights, have gone away, too. With their house guest, Mrs. William Baird, of California, they left by motor for Delaware Water Gap.

* * *

DID you know that the young Alexander Verner Wassons have returned from their four months' wedding trip abroad? Mrs. Wasson, you know, was Marion Beeson, daughter of Charles E. Beeson, of Morewood avenue.

* * *

THE annual reunion of the McGarry family will be held Saturday, August 25, in Riverview Park.

* * *

THE Rev. and Mrs. W. H. Weisheit, of Monessen, formerly of Bellevue, have announced the engagement of their daughter, Miss Murva Weisheit, to Clifford William Engle, son of Mrs. W. C. Engle, of Washington, Pa.

* * *

ELECTA CHAPTER, No. 51, O. E. S., will hold an outing and basket picnic Saturday, August 25,

(Continued on Page Nine.)

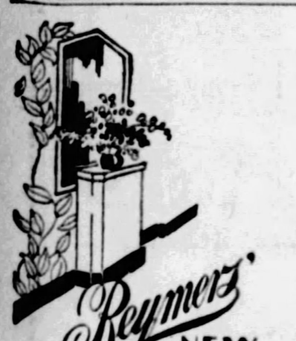

Reymer's NEW CLARK BUILDING TEA ROOM

Walls of cool silver leaf with silver brocaded panels and mirrors make it seem almost a fairyland. Breakfast, Luncheon, Afternoon Tea and Dinner, the latter with music and dancing. (No cover charge.) *At Luncheon there is a plate combination at 65c.*

Reymer's

• CLARK BLDG. • JENKINS ARCADE 808 PENN AVE. E. E. 539 FIFTH AVE. • OLIVER BLDG. UNION TRUST BUILDING • FORBES and ATWOOD STREETS • *Tea Room*

NEW FALL FASHION PATTERNS ARE HERE

BOGGS & BUHL

STORE HOURS: DAILY 9 TO 5 SATURDAY 'TILL 1

FINAL CLEARANCE

women's—misses'—girls'

summer apparel

Now for the last word on Women's, Misses' and Children's early and late Summer Apparel—prices radically slashed without regard for cost. Coats and Dresses for late vacations—for early Fall—at prices that will sell them tomorrow to the first who see them.

400 dresses

$5

Earlier $10.00 to $16.50

One and two-piece Dresses in a wide choice of favored materials—Plain Washable Crepes, Printed Chiffons, Voiles, Linens, and striped Tub Silks. Misses' and Juniors' sizes as well as small women's sizes.

325 dresses

$10

Earlier $16.50 to $39.50

Smart models for Women, Misses' and Juniors — including Dance Frocks as well as everyday Dresses, plain and dotted Crepes, Floral Chiffons, Flat Crepes, Georgettes and Tweed Ensembles.

248 dresses

$15

Earlier $39.50 to $59.50

Unusually fine dresses for Street, Afternoon and Dinner wear. Fine Crepes, Satins, Plain and Printed Georgette and Chiffon and Laces. Values that will sell on sight.

All Slightly Soiled White Dresses at Final Sale Prices.

Limited lot of Dresses for Street, Afternoon and Evening wear —mostly one of a kind—were up to $79.50. To clean up at $25.00.

an outstanding group in the august sale

fur coats

$285

THAT WILL LATER BE $400 TO $450

Luxuriously beautiful pelts fashioned with the distinguishing details of next winter's smartest furs. Coats for practically every occasion in this splendid grouping — at a price that's a genuine opportunity.

Among the Furs

Genuine Harp Seal Skin — a new sleek fur as supple as fabric. Youthful and smart. With Leopard Cat trimming. *Illustrated.*

Hudson Seal (dyed muskrat) trimmed with Fitch, Dyed Squirrel and self trimming.

Caracul—a gorgeous fur with exquisite trimmings.

Raccoon—the fur unsurpassed for warmth and service. Popular with the younger set.

Leopard Cat—undeniably smart in these new youthful models.

Muskrat — an exceptional group trimmed with Silver Muskrat.

CUSTOM MADE *HUDSON SEAL COATS

For those who want their furs individualized and made to measure. In a collection of canvas models you may see the accepted ideas in new fur design. Select your own pelts and lining. Special prices in August, depending upon trimming.

$485 $535 $585

women's---misses'--juniors'

coats

Women's and Misses' $15.00 to $29.50 Flannel, Velvet, Sports and Kasha Coats..... **$10**

Women's, Misses' and Juniors' $25.00 to $49.50 Sports, Dress and Utility Coats..... **$15**

Women's, Misses' and Juniors' $39.50 to $89.50 dressy cloth, silk and sport coats..... **$25**

Women's and Misses' $59.50 to $125.00 fine Cloth and Silk Coats, also travel coats..... **$35**

Limited number of finer coats.....**Less Than ½ Price**

Twenty-five $25.00 to $35.00 Tailored Suits.....**$10.00**

Twenty Suit Ensembles.....**Less Than ½ Price**

Broken Lines of Raincoats, Radically Priced.

girls' coats and dresses

25—$10.00 AND $12.50 SPRING AND SUMMER COATS **$5.00**

35—$15.00 AND $19.50 SPORT AND DRESS COATS **$7.50**

20—$25.00 AND $29.50 PLAIN AND NOVELTY COATS **$10.00**

Girls' $2.95 and $3.95 Cotton School Dresses.....**$1.50**

Girls' $2.95 to $4.95 White and Colored Voile Dresses.....**$2.00**

Lot of Soiled White Dresses, Were $5.95 to $19.50.....**½ Price**

Odd Bathing Suits in Clearance.....**$1.00 and $2.00**

$2.95 to $4.50 Odd Knicker Suits, to clear.....**$1.50**

ALL SALES FINAL—NO EXCHANGES, REFUNDS, C. O. D.'S—NO PHONE OR MAIL ORDERS.

the august sale abounds with unusual features

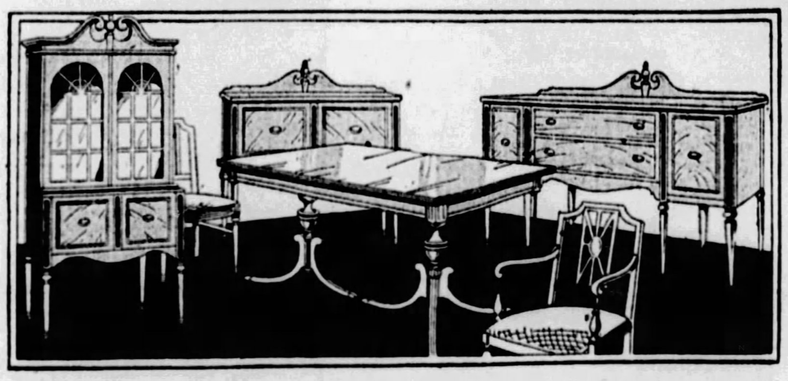

$410 solid mahogany dining suite

Inspired by Duncan Phyfe—a style much in favor in smart homes today. Solid mahogany construction with 40x62-inch table top and 66-inch Buffet. China has open front construction. Six chairs of a particularly attractive design. 10 pieces—unusually low priced. **$285**

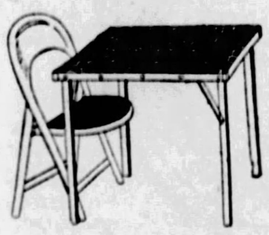

splendid $3.50 card table $2.65

Smart color combinations—red, green or mahogany frames — top covered in black moire. Well braced with thumb screw on each leg to eliminate play. Plywood tops. Exceptional at $2.65.

$4.00 FOLDING CHAIRS—$2.65

DeLuxe chairs in mahogany finish with black leatherette seat. Splendid with table above. $2.65; 4 for $10.00.

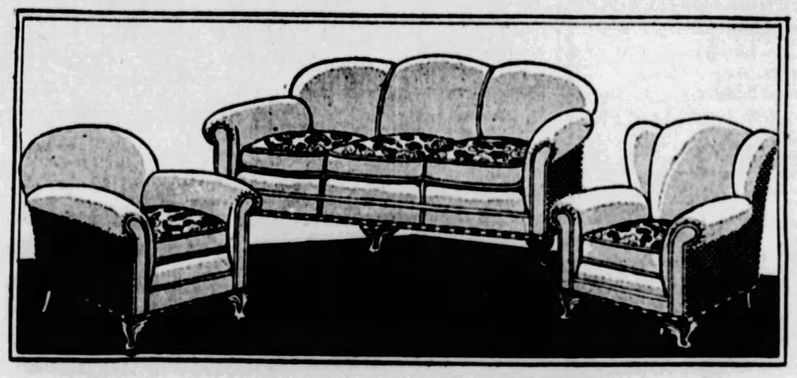

$375 frame or overstuffed suite

An outstanding feature—your choice of almost 100 cover combinations and either solid mahogany frame or overstuffed construction. Covers of fine mohair—linen frieze on reverse of cushions. Three pieces, $265. Davenport, $135; Arm Chair, $60; Wing Chair, $70. **$265**

infants' $275 bedroom suite—$175.00

A dainty little suite that will give good, practical service. Attractive maple finish. Bed, two-door Wardrobe, High Chair, Nursery Chair and Costumer. Exceptionally priced in August Sale — $175.00.

—Infants' Section, 2nd Floor—

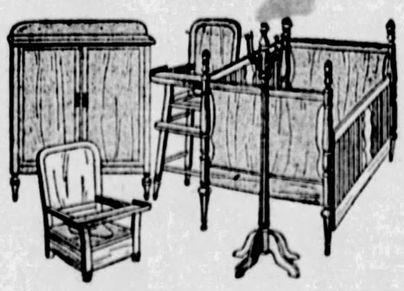

RETURNS HOME -:- HOUSE GUEST

Photo by Johnston.

MRS. E. F. JONES

Mrs. Eleanor Flannery Jones, Ellsworth avenue, has returned from New York, where she has been singing over the radio under the name of Eleanore Kirwan.

Photo by Johnston.

MRS. O. G. SNOW

Mrs. Ottilie Gammon Snow, New York, is the house guest of Mrs. Jones for a week or 10 days, and at the end of that time will return with her to New York.

FUNERAL HERE FOR LAUGHLIN, STEEL MAN

James B. Laughlin, a director and former treasurer of the Jones & Laughlin Steel Corporation, died yesterday at his summer home in Hyannisport, Mass. Mr. Laughlin, while in Pittsburgh, lived at 400 Devonshire street. His body will be returned here for burial.

Born in Pittsburgh, a son of Henry A. and Alice Denniston Laughlin, Mr. Laughlin was educated in the public schools here and later graduated from Princeton University.

He was actively engaged in the steel industry with the steel corporation for many years, giving up his position as treasurer about 12 years ago because of ill health.

He leaves his wife, Mrs. Clara Young Laughlin; two sons, Ledlie I, of Buffalo, and Henry A. Laughlin, Jr., of Boston, and a daughter, Miss Alice Laughlin, of Pittsburgh and New York.

STUDENTS VISIT DOUMERGUE

RAMBOUILLET, France, Aug. 13.—(AP.)—The Americans and other college students from all over the world were guests of President Doumergue in the park of the Rambouillet chateau—the French summer white house—yesterday.

They began their sightseeing at Versailles in the morning, being shown over the historic palace where the brilliant court of Louis XIV dazzled the world.

They were told the history of the great park and chateau by the conservateur of the chateau, an honor that falls to few visitors to the palace.

Doumergue received them with his cheery smile and enjoyed immensely the gaiety the young people brought into the Rambouillet chateau grounds where gaiety is not always the rule.

MARTINSBURG PLANS SHERIDAN MEMORIAL

MARTINSBURG, W. Va., Aug. 13.—Plans are under way to erect a tablet at the Everett house, now a store, to commemorate the fact that it was from Martinsburg, and not Winchester, Va., that Gen. Sheridan made his famous ride to Cedar Creek during the Civil War, swung the tide of battle and defeated Gen. Early's Confederate force. Sheridan, returning from Washington, was retiring in the Everett house when one of his scouts, B. H. Feller, of Vancleevesville, Eighth New York Cavalry scout, rode in with the information that the Federal forces were in grave danger.

Women Thrilled By Hoover, Says W. C. T. U. Aide

EVANSTON, ILL., Aug. 13. (AP.) A statement issued by Mrs. Anna Marden Deyo, corresponding secretary of the Womans Christian Temperance Union, declares that Herbert Hoover's nomination acceptance speech "thrilled millions of women."

"More than any other political leader of the present day Hoover embodies the high spiritual and political ideals for which we have been working for many years," the statement read.

"The W. C. T. U. will agree with Secretary Hoover as to the advantage of an impartial survey of prohibition results," Mrs. Deyo's statement declared, "but whenever the women have advocated it heretofore, they have been blocked by wet politicians."

Additional Society and Club News

(Continued from Page Eight.)

at South Park, Hill Grove. Miss Helen Henning is chairman.

* * *

A MEETING of the Zoar Home Auxiliary will be held Wednesday at 2:30 o'clock in Kaufmann's private dining room. Mrs. S. F. Gordon will preside as usual.

Patricia Pitt

WOMAN'S CLUB HAS BUSY YEAR PLANNED

ONE of the many good things to which members of the Woman's Club, of Pittsburgh, are looking forward is the "resume of a world cruise," which Mrs. H. C. Reller, a former president, will give in December. The program committee headed by Mrs. D. Edwin Miller, has provided a number of other interesting events and talks to fill the year, which will open October 2 with the reception to the president, Mrs. Joseph B. Drake, now serving her second year in office. Miss Jane Bryce, principal of the Girls' Vocational School; Mrs. John M. Phillips, chairman of the American home department of the State Federation; Dr. N. Andrew N. Cleven, of the University of Pittsburgh; Mrs. Frederick B. Chalfant, honorary chairman of the Better Magazines Council; Thomas Liggett, who will talk on "Our State Parks; and Miss Roberta Johns, director of the International Institute, are among other speakers listed. As special activities there will be a Thanksgiving luncheon, "Christmas in Song and Story" for the December 18 session; the annual election, which is set for January 15; a drama day and colonial tea in February, and a Pennsylvania day program in March, a reception to new members in May, the annual business meeting and the June outing, the latter being set for the fourth.

* * *

THE Young Ladies' Sodality of St. Paul's Cathedral is planning a fall outing to the Shenandoah Caverns. A chicken dinner at the Caverns hotel and a three-mile trip through the underground "Gotto of the Gods" will be the feature of the trip. The party, under the direction of Miss Anna A. Egan, will leave Pittsburgh on Saturday night, September 29, returning the following evening. Reservations are being taken by the President, Miss M. Loretta Quinn, McKee Place, and Miss Katherine A. Ford, South Aiken avenue.

* * *

A REPORT of the survey chairman and general business will occupy the time at a meeting of the Better Magazines Council tomorrow morning in the Congress club house. The meeting is set for 10:30 o'clock.

* * *

IN honor of Mrs. Edith Morris White, of the Wilmington Quota Club who is visiting her sister, Mrs. Robert Roughley of Elm street, Edgewood, the Quota Club of Pittsburgh is giving an informal luncheon today at Kaufmann's. Sharing honors with Mrs. White is Miss Bess Mitchell, immediate past president of the Clarksburg, Quota Club, who has recently taken up her residence in Pittsburgh. The Bluefield, (W. Va.) Club is planning a Labor Day week-end party which several Pittsburgh members are planning to attend.

ALARM TRAPS 2 ON ROOF

When an electric burglar alarm was sounded at 6 a. m. today from a building at 919 Fifth avenue, Ben Allen, 26, of 2320 Westmoreland street, and Robert Davis, 24, Negroes, were found on the premises and arrested on the charge of being suspicious persons. Davis said he lived in the building where the alarm was touched off. Magistrate John Orie ordered each to pay a fine of $25 or serve 30 days in the workhouse.

POLISH FLIER SENT TO PARIS HOSPITAL

PARIS, Aug. 13.—The Polish fliers, Majors Idzikowski and Kubala, returned to Paris early today from Oporto, where they were taken after their trans-Atlantic airplane went into a forced landing at sea. Maj. Kubala was ordered to the Val de Grace Military Hospital immediately for treatments on his arm. The arm was injured when he fell aboard the liner Samos after the two had been rescued off the Portugese coast. Maj. Idzikowski appeared well, but would not discuss the unfortunate attempt at a westward Atlantic flight.

FORD CITY INSTRUCTOR GOES TO KANSAS SCHOOL

FORD CITY, Pa., Aug. 13.—Miss Kathryn Haganir, English instructor at Ford City High school, has been elected head of the English department of Sterling College, Sterling, Kan.

Municipal Band Concerts Tonight

KOSCIUSZKO PLAYGROUND, 7:30 P. M.
S. Twenty-sixth and Josephine streets.
PITTSBURGH MUNICIPAL BAND
Unit B—Frank A. Panella, Conductor.
"America."
March, "Our Fighting Men" . . . Rocereto
Overture, "Barber of Seville" . . Rossini
Operatic selection, "Ernani" . . . Verdi
From "Scenes Pittoresque" . . Massenet
March.
Fete Boheme.
COMMUNITY SINGING.
H. Vernon Porter, Conductor.
Motifs from "Die Walkure" . . . Wagner
"Victor Herbert Favorites"
. . . . . Arr. by Lake
"Three Spanish Dances" . . Moszkowski
"Star Spangled Banner."

ROSENBAUM'S
SIXTH, LIBERTY AND PENN "THE STORE AHEAD" PHONE ATLANTIC 4500

Blue Moon Silk Hosiery

Exquisitely Dainty for Fastidious Women

$1.35

Smart Service Sheer Weight

Beautifully fashioned silk stockings, with square heels, shown in a complete variety of wanted colorings, including white. All sizes. Other popular numbers of these lovely Blue Moon Stockings are priced at $1.50 to $1.95. Complete display here always.

—WOMEN'S HOSIERY, ON STREET FLOOR.

STORE OPEN SATURDAYS IN AUGUST TILL 1 P. M. DAILY TILL 5 P. M.

ROSENBAUM'S

SIXTH, LIBERTY AND PENN "THE STORE AHEAD" PHONE ATLANTIC 4500

New Fashions—Every Day at "The Store Ahead"

In Our Sports Shop—on the Fifth Floor

SUMMER SPORTS APPAREL

Reduced!

Our entire stock of White Coats, plain and fur-trimmed—of Botany flannel—

$10.95 White Coats . . . . $ 8.95
$16.95 White Coats $13.50
$22.50 White Coats $16.50
$25.00 White Coats $19.50
$25.00 Velveteen Coats . $15.00
$10.00 Blazer Coats . . . . $ 6.50

Sport Dresses

$10.95 to $12.95 Dresses $ 7.50
$16.50 to $18.50 Dresses $13.50
$22.50 to $25.00 Dresses $18.50

Our Buyer—Just Returned From Paris—Brings the Outstanding Paris Success

New Reboux TURBAN

Caroline Reboux, of all Paris milliners, is most favored with smart Parisiennes. Her new turban is a subtle combination of bengaline ribbon and velvet, draped as only Reboux drapes Velvet. The black ribbon appearing as a cross-band in the off-the-forehead line . . . The half-in-half black and beige velvet caught up in an exaggerated point over the face and exquisitely draped in the long side effect.

The Original $60.00 Replica, $18.50

One of the striking successes of the Paris season, that in the deft reproductions by our milliners will have an equal vogue in Pittsburgh.

—PITTSBURGH'S FOREMOST MILLINERS, FIFTH FLOOR.

Men's New White Imported English Broadcloth Shirts

$1.45

Collar-Attached Styles Neckband Styles

Lustrous white broadcloth, generously cut and perfect fitting. They have the new long-pointed collars that are so popular this year. An excellent value. Sizes 14 to 17.

—ON STREET FLOOR.

Extraordinary Special in Our

AUGUST FURNITURE SALE

Quality at a Price! Savings of 10% to 50%

Four-Piece Bedroom Suite

$139

Dresser $42.00
Vanity $36.00
Chest $30.00
Bed $31.00
(Single or Full Size)

The lovely simplicity of this low priced suite is representative of the good taste used in the selection of the entire stock of furniture assembled for this August Sale. Selected walnut panels with striped mahogany center panel and band under top drawers in a particularly pleasing treatment. Mahogany lined drawers, and dust-proof interiors are unseen features of this well-constructed suite.

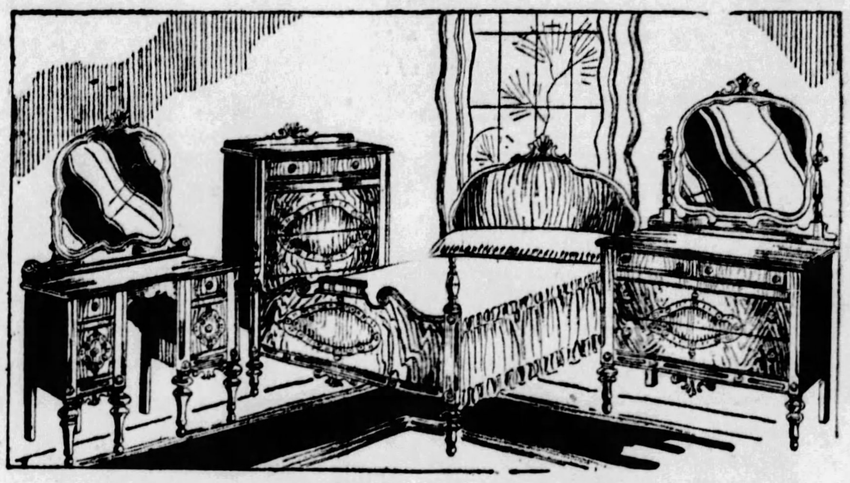

There is a distinct new vogue in bedroom furniture this year. And it is seen at its best—in our August Sale. Complete selections of furniture for every type of bedroom—authentic new styles — distinguished by the incentive of moderate price.

Make a moderate down payment and pay the balance on our liberal and convenient Budget Plan.

—FURNITURE, TENTH AND ELEVENTH FLOORS.

August Sale of BEDDING

Brings great savings to those housewives who are anticipating fall and winter needs. **Newness—quality and value—the keynote**—prices that will stand comparison.

70x80-Inch All Virgin Wool Blankets—Pair

This is a most excellent blanket in full double bed size. Large, fluffy and warm. Made of best virgin wool in colored plaids. Four-inch sateen binding. $9.98

70x80-Inch Wool Mixed Blankets—Pair

Wool and China cotton mixed. Large block plaids of rose, blue, grey, tan, gold, orchid and green. Finished with 4-inch sateen binding. $3.94

72x99 or 81x90 "Pequot" Sheets

Known to all housewives as one of the best wearing sheets made. At this low price you'll want to anticipate needs for months to come. Special $1.48

42x36-Inch "Pequot" Pillow Cases, 44c
45x36-Inch "Pequot" Pillow Cases, 48c

80x108-INCH CRINKLE BEDSPREADS—Ecru cotton, novelty striped centers. Lovely colors, very specially priced $2.58

MATTRESS COVERS—Full size, sturdy unbleached muslin, tape ties, allowance for shrinkage, very specially priced $1.35

—BLANKETS—BEDSPREADS—SHEETS—ON SECOND FLOOR.

ROYAL WILTON RUGS

Direct Purchase From One of the Best Mills

The entire output of a well-known mill—regular and odd sizes of rugs and hall runners, by which we obtained exceptional reductions. Rugs purchased will be held for future delivery if desired.

And You May Buy Rugs on Budget Plan, If You Wish

9x12 Size $78.50 Royal Wilton Rugs

Jacquard weaves in beautiful Persian and Chinese designs. Modern color effects. Perfect. $57.75

7.6x9 Size $55.00 Royal Wilton Rugs

Apartment size rugs. Just a limited number, but every rug beautiful in design and coloring. $45.00

8.3x10.6 Size $75.00 Royal Wilton Rugs

Choice new modern patterns in Persian all-over and Chinese open field effects. $54.75

11.3x12 Size $122.50 Royal Wilton Rugs

For the extra large room. Choice new designs and colorings. All perfect rugs. $97.50

—RUGS, ON NINTH FLOOR.

STAGE AND SCREEN ACTIVITIES DETAILED IN PICTURES AND GOSSIP ABOUT PLAYERS

Here and There in Hollywood in Search for Interesting News About the Stars of Movie World Sky

Tempermental Maria Corda Gets New Chance in Pictures As Milton Sills' Leading Woman

By REGINA CREWE

(Copyright 1928, King Features Syndicate, Inc.)

HOLLYWOOD, Aug. 13, 1928.

WHEN Milton Sills begins work on the picture tentatively titled "The Comedy of Life," he will have no less a charmer than Maria Corda as his leading lady. Yep, "Helen of Troy" herself, is to make a fresh start in the film race for fame. Maria made quite a dent in the hearts of American fans. But they say that she wasn't quite so successful in impressing First National officials. It is whispered, quite audibly, that Maria was "temperamental." And how! But now it appears that some of the star's really good friends have de-bunked some of her ideas as how to get ahead in pictures, and she has both feet firmly on the ground.

Many a foreign star comes here laboring under the misadvice that to command the respect of the executives it is necessary to wreck a few sets and do other stunts to register "temperament." Some try it. But only once. If Maria watches her "temperament" and her calories she'll get a big break from the American film fans. She possesses the ability to become a big number. Alexander Korda, the lady's husband, is to direct. Which may prove ideal. And may not.

Cecil De Mille's first for Metro will be a modern story dealing with divorce. The title is kept a deep and devious secret—for no particular reason.

Lewis Stone has signed for five years under the Metro banner. Wait until you see him in "The Patriot" and you'll know why Metro grabbed him. Why Paramount didn't is a mystery. They say that he steals the picture from Jimmy Gleason and Director Al Jannings. But judge that yourself.

Louis John Bartels has signed up for "The Canary Murder Case," which will have sound and dialog. Ned Sparkes, one of the best character men on the coast, has also been seized for the story.

Tom Mix is out with another blistering indictment of Hollywood's fads and foibles, upon which he blames any domestic difficulties which may arise between himself and "Vicky" Mix, his wife. "Vicky" is in Paris now, but Tom says he's sure she'll come back again, and that there is no danger of divorce. Tom says they were happy until he became rich. Tom is sincere in not caring a hoot for all the accessories wealth has brought him. And apparently also not caring how badly he gets in with Hollywood by talking mean about it.

Harry Pollard, who directed Santell have locked themselves up in Al's Malibou Beach house for two weeks. At the end of that time they will emerge from the cloister with a story for Vilma Banky's next film. It is to be a "Cinderella" yarn, in which the little poor girl gets rich.

"Uncle Tom's Cabin," is getting quite a kick from doing a burlesque version of the story as part of "Show Boat." The "troupers" of the famous river boat also present "Tempest and Sunshine" and "Romeo and Juliet." But it's all in fun.

Belle Bennett has been cast for a leading role in a thriller called "The Queen of Burlesque." Which, as you may imagine, gives the versatile Belle an entirely different set-up than that which she has just completed in "Patience."

"The Godless Girl" opens here next Monday, and as the day approaches the latest De Mille epic is more and more the topic of Hollywood conversation. The premier, 'tis said, will have more dignity and less bombastic ballyhoo than those to which the natives are accustomed. However, the picture will be shown in silence. For the time, at least, sound synchronization has been abandoned. Which would seem to bear out the opinions of many intelligent picture people that good pictures don't need "squeakie" accompaniment.

Hobart Bosworth, whose white name may be seen waving in the Beverly breezes as he rides along its bridle-path, has been put in the Garbo picture, "A Woman of Affairs." He will play the role of the father. Clarence Brown's cast for this one has assumed all-star proportions.

CAMERA SHOTS :-: OF ACTOR FOLK :-: NOT ACTING

Tom Mix and John H. Harris, general manager of the Harris Amusement Companies, photographed on movie set in which Mix is working.

Norma Shearer undergoes vocal test and here we see Dean Ray K. Immel, of the University of Southern California, analyzing her speech, recorded by various delicate electrical instruments.

Marceline Day finds a couple of cute piggies while visiting the largest hog ranch in California, at Fontana.

Say Silent Drama Will Be History In Five Years

"Five years from now the silent drama will be history," according to Jesse L. Lasky. He made this statement in connection with an announcement that "Burlesque," a filmization of the stage play by George Manker Watters and Arthur Hopkins, will be Paramount's first all-sound production. There will be no subtitles.

"Backstage vernacular, with actual speech, songs, musical accompaniments and sound effects will mark this first all-sound production," said Lasky. "All other pictures are, of course, being synchronized with sound, but they will also have sub titles. Music, some dialogue and songs will be heard in these. There are 30 current productions which will be released under this schedule.

"By the time 'Burlesque' is released, 1,500 theaters in the United States will be equipped for sound. At the present time, some 400 houses have this installation."

TWO COMEDIES IN STOCKS

Tonight the Nixon Players will present "Little Miss Bluebeard," by Avery Hopwood, adapted from the Hungarian of Gabriel Dregeley. Harry Bannister and Marguerite Merrill will play the two leading roles.

In the role of Bill Jones in "Lightnin'," this week's offering of the George Sharp Players in the Pitt, Gus Forbes will have a special opportunity for character portrayal.

Opening Monday night, August 20, the Nixon Players will present Ann Harding in "Smilin' Through." This will be Miss Harding's first appearance with the Nixon Players.

One of the features of the George Sharp Players' presentation of Frederick and Fanny Hatton's sparkling comedy, "Upstairs and Down," announced for to open August 20, will be the appearance of Mr. Sharp himself in the role played originally by Leo Carillo.

AERO CLUB, LEGION TO SEE MOORE FILM

The Aero Club of Pittsburgh and Allegheny Post, American Legion, will attend the opening of the aviation picture, "Lilac Time," starring Colleen Moore, in the Stanley tonight. Seats will be reserved for them. The two organizations will be guests of the Stanley Company.

WIFE BACK FROM CHURCH FINDS HUSBAND SUICIDE

Returning from church yesterday, Mrs. Joseph Fuchs, of 739 Cedar way, Oakmont, found her husband dead upon the floor of his bedroom, a bullet wound in the head and a revolver on the floor nearby. The report to the coroner indicated the man had taken his own life. Police say he had quarreled with his wife earlier in the day.

Irene Rich Plays In Bootlegger Romance

It takes a good actor to succeed in Hollywood. The three main roles on "Ned McCob's Daughter," a DeMille special, are being enacted by three actors as far from these film characters, in real life, as possible to be.

Robert Armstrong is again cast as a bootlegger; Irene Rich is a gaunt, unpolished New England woman, and kindly Theodore Roberts is the stern father. Anyone knowing gentlemanly Robert Armstrong, can imagine what a far cry he really is from a bootlegger. He is a graduate of Washington University, in Seattle, a home-loving, scholarly man.

Miss Rich graces a drawing room in Hollywood in the manner born. She is cultivated and a gentlewoman at all times, not to mention her personal charms. Theodore Roberts is one of the most beloved screen actors, anything but stern and unloving in real life.

Dolores Del Rio Plans to Sail August 18

Definite plans for the contemplated visit to Europe of Dolores Del Rio, sponsored by Edwin Carewe, her producer-director, have been made. The Mexican star will be presented in every capital of Europe. There are 14 countries on the itinerary and the tour will consume the remainder of the year. Traveling in the party will be Miss Del Rio, Edwin Carewe and Miss Del Rio's mother, Mrs. J. L. Asunsolo.

Although not chronicled, extensive plans are being made for Miss Del Rio's stay in Europe. Joseph M. Schenck, head of United Artists, now in Paris, is assisting in the arrangements for her reception in London, Paris, Berlin, Vienna, Rome and other foreign centers.

The party will sail on the Ile de France, August 18.

English Actor New Screen Hero For Gloria

Gloria Swanson's leading man in her third independently-produced motion picture, tentatively titled "The Swamp," will be Walter Byron, young English actor who was brought to Hollywood a few months ago by Sam Goldwyn.

Miss Swanson's announcement that Byron would appear opposite her in the picture, which was written and is to be directed by Erich Von Stroheim for United Artists release, followed the completion of a deal in which Mr. Goldwyn, to whom Byron is under contract, agreed to loan the player for the new picture.

How To Be Beautiful by Maria Jeritza

Let Lemons Befriend Your Loveliness.

WE have heard of the unfortunate gentleman who plucked "a lemon in the garden of love." Possibly we have sympathized with him. But the woman who plucks a lemon in the garden of beauty is to be congratulated.

MARIA JERITZA

For of all practical, harmless, inexpensive aids to feminine beauty, not one is more useful than the lemon. Were I limited to the use of five beauty aids I would rank lemons, olive oil and sweet almond oil second only to soap and water.

There are a thousand and one beauty uses for lemons. Many of them you know. You realize, I am sure, that the juice of a fresh lemon squeezed into the last rinsing water of your shampoo softens the water, cuts grease and oil in your hair and makes it beautifully soft, fluffy and glossy. The rinse also lightens the tint of the hair just the least bit.

* * *

I always like to add a few drops of fresh lemon juice to the cold water in which I rinse my face or hands to close the pores.

Lemonade is the most refreshing and cooling of hot-weather beverages, is non-fattening unless sweetened a great deal and contains mineral elements that purify the blood. A few drops of fresh lemon juice added to each glass of drinking water perform the same service.

The girl who fights freckles against all odds may like to experiment with the following formula:

Powdered borax, one-half dram; sugar, one-half dram; lemon juice, one ounce.

This mixture is strong. Leave it on your skin only one minute then wash it off with cold water. But remember that a few freckles are preferable to a complexion irritated and coarsened by any bleach too strong for thin, delicate skin-texture.

When you work in the garden or discolor your fingers preparing vegetables, just sink your fingertips into the pulp of a half lemon and see how thoroughly this humble little friend to your beauty will whiten your nail edges.

Do you wish a facial pack to soothe, soften and bleach your complexion? Then mix the juice of one fresh lemon with one tablespoonful of pure olive oil. Cleanse your face, then apply this lemon-oil mixture on pads of absorbent cotton wrung out of hot water. Pat it gently into your face, neck and ears.

Prepare to lie down and rest 20 minutes, covering the oil on your skin with a thin layer of absorbent cotton. As soon as you lie down place a Turkish towel wrung out of hot water over your face, neck, oil mixture and absorbent cotton. After three minutes remove the towel.

* * *

Having rested 20 minutes, take the mixture off your face very gently with more absorbent cotton. Last of all, rub a piece of ice dipped in witch hazel or else cotton dipped in equal parts of ice water and witch hazel over your face, neck and ears.

You will be delighted I am sure with the result. Blackheads and other tiny blemishes will be removed and your skin should feel soft and velvety and look a shade lighter. About once each week, before dressing for the evening, this pack may safely be applied.

"If anyone hands you a lemon, make a glass of lemonade," suggests a cheerful philosopher. I would amend this, "If anyone hands you a lemon, proceed to make yourself more beautiful."

(Copyright, 1928, Premier Syndicate, Inc.)

INDIAN CREEK PLANT NO. 2 PUT IN OPERATION

CONNELLSVILLE, Pa., Aug. 13.—Operations were resumed today by the Indian Creek Coal & Coke Company at its No. 2 plant, near Indian Head, giving employment to 50 men.

FILMLAND

Direction Stanley Company of America

Stanley — Pittsburgh's Summer Resort

7th at LIBERTY

THE MIRACLE DRAMA OF SOUND

COLLEEN MOORE IN Lilac Time

With GARY COOPER And a Host of Aviator Dare-devils

See how this epic air spectacle is made real as life by the wonders of synchronized screen sound art.

Now Playing New York and Los Angeles at $2.00

NO ADVANCE IN PRICES

Pittsburgh's Finest Orchestra DAVID BROUDY, Conducting "NOLA A LA CARTE"

TONIGHT

AERO CLUB OF PITTSBURGH

Allegheny Post No. 41, American Legion Drum and Bugle Corp Guests of Stanley Theatre.

Always Comfortably Cool GRAND

MATINEES—All Seats 25c
EVENINGS—Orchestra and Loge, 40c
Balcony 30c

"The News Parade"

One of the Outstanding Pictures of the year.

With SALLY PHIPPS

The Romance of a News Camera Man

ON THE STAGE

RUSSIAN COSSACKS

MOSCOW'S FAVORITE MUSICIANS

LOEW'S & UNITED ARTISTS' PENN

SIXTH & PENN

GIANT COOLING PLANT NOW IN OPERATION

Now ON THE SCREEN

JOHN GILBERT IN 4 Walls WITH JOAN CRAWFORD

Gilbert's strongest role since "The Big Parade." Gangster and jailbird, he fought his greatest battle with himself.

AN M-G-M PICTURE

ON THE STAGE

'HAREM SCAREM' With Teddy Joyce

HARRY SAVOY
HELEN SWAN
BRAILLE & PALLO
SALLY SARRAF
FOSTER GIRLS

Elias Breeskin and PENN SYMPHONY | Dick Leibert At the Organ

NEIGHBORHOOD THEATRE TODAY

ALHAMBRA — PENN AVENUE EAST LIBERTY
Eleanor Boardman 'Diamond Handcuffs' Conrad Nagel

CAMERAPHONE — EAST LIBERTY
Double Bill "THE WAY OF THE STRONG" "BARE KNEES"

GARDEN — North Ave. near Federal
Helen Chadwick 'Say It With Sables' Francis X. Bushman

HIPPODROME — Beaver Ave. and Juniata St.
JOHN GILBERT "THE COSSACKS" RENEE ADOREE

NEW KENYON — NORTH SIDE
RICARDO CORTEZ "Ladies of the Night Club"

TRIANGLE — FRANKSTOWN NEAR PENN
TOM MIX "HELLO CHEYENNE"

Shubert's Pitt — Bargain Mat. Thurs. 25c & 50c

GEORGE SHARP PLAYERS in "LIGHTNIN'"

Frank Bacon's Classic Comedy

Starring GUS FORBES

Nites Best Seats $1.00

HEINZ PLANT

OPEN TO THE PUBLIC 9 to 4 DAILY EXCEPT SATURDAYS

Ask your Conductor how to reach it

GUIDED VISITORS LAST YEAR

SEE PITTSBURGH FIRST

REDUCED FARE EXCURSION

WEDNESDAY, 2:30

STR. HOMER SMITH

ADULTS 25c CHILDREN 15c

BASEBALL— FORBES FIELD Today 3:30 P. M.

PITTSBURGH vs. BROOKLYN

Tickets on sale at Grand Opera House Arcade, Fifth Ave.; A. G. Spalding & Bros., 608 Wood St.; Model Clothing Store, 6025 Penn Ave., East Liberty, and Forbes Field.

AMUSEMENTS

NIXON—TONIGHT 8:30 Best Seats $1.00

MATINEES WED. & SAT.

The NIXON PLAYERS PRESENT LITTLE MISS BLUEBEARD

THE NEW YORK HIT

Special Extra Matinee Thursday

BEST SEATS 50c

KAUFMANN'S DOWNSTAIRS STORE

"ECONOMY DAY"

A monthly event of the greatest value-giving in our Downstairs Store—the day when every department is represented with seasonable quality merchandise priced far below its intrinsic value! Don't overlook a single item.

Rayon Bloomers, 3 for $1
Just a limited quantity of these; dark shades and small sizes only, for women and misses. For Economy Day.

5-Pc. Ruffle Curtains, 2 Sets for $1
1,000 prs. of plain Marquisette with self or barred ruffles. Complete with tie-backs and double ruffle valance.

36-in. Marquisette, 6 Yards $1
Short lengths in fancy white or colored dots, also 45-inch plain weave pattern, also 36-inch natural color French marquisette.

36-inch Cretonnes, 6 Yards $1
Odd remnants of 2 to 10 yard lengths, in a splendid selection of light and dark patterns. Economically priced.

35-in. Glazed Chintz, 4 Yards $1
Just a limited quantity of this material in light patterns only. A typical Economy Day price.

36-in. Casement Cloth, 4 Yards $1
In natural color only. Made of good quality shaksi weave material. Economy Day priced.

Women's Millinery $1
Also misses', in straws, felts and straw and fabric combinations. Plenty of clever styles and colors. All head sizes.

Children's Millinery, 2 for $1
Straws, silks and felts, in a wide range of popular shades. Plenty of styles in all head sizes.

36-in. Rayon Panels, ... $1
Made of good quality rayon alpaca—full 2¼ yards long. Trimmed with bullion fringe at bottom. Economy Day priced.

Nottingham Panels, Each $1
A 44-inch lace panel—finished at bottom with rayon fringe. Cut fully 2¼ yards long. For Economy Day.

Ruffle Sash Curtains, 6 Pairs for $1
Made of good quality scrim, neatly ruffled and headed at top. Truly low-priced.

Out-Size Hosiery, Pair $1
All first quality—woven of a fine silk and rayon. Shown in black, nude and gunmetal. All sizes, 9½ to 10½.

Infants' Hose, 12 Pairs for $1
Dainty lisle summer socks with colorful tops. Broken assortments, mostly all small sizes, 4 to 5½.

Children's School Hose, 8 Pairs for $1
Black, brown and tan, girls. All sizes, for Economy Day only.

Men's Fancy Hose, 5 Pairs for $1
Of finest quality sea island cotton. Smart patterns to choose from. Sizes 10 to 11½. For Economy Day only.

Infants' Wear Savings

Infants' Bonnets $1
Organdy, crepe de chine and crepella—sizes 12 to 15—values up to $1.98—also clearance of summer hats.

Infants' Shoes ..... ½ Off
Soft sole shoes—sizes 0 to 2—champagne color only—regularly $1.50...

Infants' Bonnets, 2 for $1
Organdy, crepe de chine and capitol silk—sizes 12 to 15.

Infants' Bootees, 4 for $1
Samples—values up to 49c, 4 for.

Moccasins ..... ½ Off
White, pink or blue trimmed, regularly $1.25

Baby Blankets—4 for $1
Kiddynap—size 28x27—twill weave stitched ends in rose or blue.

Pillow Cases $1
Lace trimmed—size 42x36—neatly boxed—good quality muslin—nicely finished—pair.

Boys' Fancy Socks, 4 Pairs for $1
All first quality, the new grey and tan combinations so popular. All sizes—for Economy Day only.

Children's Hosiery, 6 Pairs for $1
In plain colors with fancy top. Regular 35c quality. Sizes 8, 9½ and 10. Very special.

4-Pc. All-Linen Sets, Set $1
Including 3-piece Vanity and 45-inch Scarfs—all linen centers—lace trimmed

Full Double Bed Size Bedspreads, each... $1
81x105, made of krinkle cloth, natural grounds with neat stripes of rose or blue.

Full Fashioned Silk Hosiery, Pair $1
Sub-standards of a famous make—all pure silk with lisle soles and garter tops for extra wear. Hose that sold at 1.50 pair.

36-in. Printed Dimity, 4 Yards for $1
40-inch prined flaxon, in floral designs—in many color combinations. Full pieces—perfect goods.

Absorbent Towels, 4 for $1
19x40—plain white with colored borders, also check patterns, fast color—neatly hemmed.

32-in. Toile de Nord Gingham, 6 Yards $1
19,000 Range Amoskeag Gingham. Full pieces—perfect goods, good patterns. A real fabric value here!

Men's Hose, 3 Pairs for $1
Silk and rayon combination, all the new patterns and every size. For Economy Day.

Juniors' Hose, 3 Pairs for $1
Misses' hose of super rayon in white, nude, French nude and champagne. Sizes 8 to 10. For Economy Day.

27-in. Grey Shaker Flannel, 8 Yards... $1
Full pieces, excellent quality.

Ladies' Hose, 3 Pairs for $1
Of Super-rayon, all first quality. Over a dozen new summer shades, also white—sizes 8½ to 10. For Economy Day.

36-inch Brocades, 4 Yards for $1
Also plain color rayon and cotton crepe. Full pieces—dark colors Here is a typical savings offered for Economy Day.

Handy-Ann Dish Cloths, 10 for $1
Indorsed by Good Housekeeping. Finished with loop.

36-in. Plain Color Indian Head, 4 Yds. $1
Various colors—1 to 6-yard lengths.

36-in. Westmoreland Cretonnes, 6 for $1
In a very large assortment of patterns, 2/10-yard length.

Turkish Towels, 6 for $1
18x36 in., plain white or white with colored borders—perfect goods, absorbent quality.

Men's Handkerchiefs, 20 for $1
"Seconds" of a fine grade plain white material. All full sizes, hemstitched. Priced as only an Economy Day could offer.

Men's Athletic Union Suits, 2 for $1
Made of checked nainsook with closed crotch. 42, 44 and 46 sizes for men.

Women's Hosiery, Pair $1
Sub-standards of 1.75 and 2.00 quality. All are full fashioned. A fine assortment of shades and every size.

Fancy Pillow Cases, Pair $1
Size 42x36. Porto Rican hand embroidered, nicely finished, good quality.

16-in. All-Linen Crash Toweling, 5 yd. $1
With red or blue fast color border, full pieces, closely woven, absorbent.

40-in. Unbleached Sheeting, 7 Yards... $1
Closely woven, suitable for many household uses.

12-in. Shelf Oil Cloth, 8 Yards $1
Scalloped in checks, plain colors or white with fancy edges.

Ironing Board Covers, 5 for $1
Made of heavy unbleached sheeting—finished with tape and elastic.

Boys' Blouses, 2 for $1
Choice of attached collar or sport styles. "Seconds" of regular 95c grade—not all sizes.

Men's Pajamas $1
Coat style, made of closely woven fast color materials, in plain white or fancy colors. All sizes, A, B, C and D.

Women's Pajamas $1
A good assortment of women's pajamas, smartly tailored of crepe and broadcloth, in sizes 15 to 17. Special at 1.00.

Girls' Tub Dresses $1
New voiles, broadcloth and dimities, in light patterns, neatly trimmed with organdie sashes and colors. Plenty of sizes, 7 to 14.

Girls' and Boys' Union Suits, 3 for $1
Made of checked dimity or broadcloth, in straight leg or bloomer styles. Sizes 6 to 12.

Girls' Knicker Suits $1
Girls' two-piece knicker suits, in plain khaki material or checked patterns. Tom Boy styles. All sizes, 7 to 14.

Girls' Slickers $1
Girls' frosted slickers, in green, red or blue. Broken sizes, 8 to 14. Priced to clear at $1.

Women's Slips, 3 for $1
Made of splendid materials, in dark shades only. Sizes 36 to 44. Economy Day priced.

Women's Vests, 4 for $1
Made of fine combed yarns in built-up or bodice top styles. Plenty of sizes, 36 to 44. A real value here!

Women's Brassieres, 4 for $1
Choice of brocaded, crepe de chine or glove silk materials. Regularly priced from 49c to 1.00.

Rayon Undergarments $1
Gowns, chemises, union suits, bloomers, step-ins and French panties, in a splendid assortment of sizes. Low priced at 1.00.

Girls' Wash Dresses, 2 for $1
Choice of basque styles with large collars, or straight styles. Sizes 7 to 14. Included are a few soiled middies, in broken sizes.

Boys' Play Suits, 2 for $1
Choice of plain blue, khaki or blue striped materials—round or V necks—short or long sleeves. Sizes 3 to 8 yrs.

1 KILLED BY HIT-RUN DRIVER

DEAD MAN IN MACHINE DESERTED BY MOTORIST

Two men riding in automobiles were injured seriously early today when the automobiles collided in Carson street near Thirtieth street. The driver of one machine leaped to the street and ran. Police have lodged a suspicious person charge against his companion, one of the injured. The victims are Max Levinthal, 30, of 1401 Colwell street, and George Hendlos, 22, of 2111 Trent street.

Both men are in the South Side hospital, where Levinthal was ordered detained by police. He stated he did not know the name of his companion, who ran after the crash. Police say the missing man caused the accident. Sylvester Bauer, of 403 Parkwood road, was driving the machine in which Hendlos was riding.

Victor Campoli, 21, of 1323 Seitz street was killed and three other young men were injured yesterday when an automobile struck a milk wagon in Second avenue, Hazelwood. Campoli was a passenger in a machine driven by a man who, police say, fled after the accident. William Dickson, 22, of 1328 Vickroy street, was arrested early today in the Mercy Hospital as the driver of the machine. The driver of the wagon and another passenger in the car were injured.

Jack Lembersky, 19, of 229 Fifteenth street, Homestead, a University of Pittsburgh student, was injured seriously when a machine in which he had obtained a lift was struck by another car in the William Penn highway early yesterday. He is in Columbia hospital. Alexander Lembersky, the boy's father, gave blood for a transfusion at the hospital yesterday. The youth suffered a crushed left leg. Lembersky and a companion were brought to the hospital in a passing automobile. Wilkinsburg police have numbers of both machines.

19 Women Spend Night Marooned In Picnic Bus

WASHINGTON, Aug. 13.—(AP.)—Nineteen women returning to Washington from a picnic were caught between two washed out bridges and forced to spend Saturday night in a motor bus.

Hesitant at crossing a creek running high near Townsend, Md., the driver of their vehicle backed away and a few minutes later the bridge was swept down the stream. Later, it was discovered that a bridge a short distance behind them also had been washed out.

The Washington fire department sent help yesterday morning. A stout ladder was laid where the bridge had been and the women were carried across the creek.

WILD PARTIES CHARGED TO CAMPERS

Three women and nine men whom Oakmont police accuse of participating in a noisy party at "Rondavoo" camp on the bank of the Allegheny River at Oakmont will be arraigned for hearings tonight before Burgess J. M. Bossert as a result of a raid early yesterday.

All-night carousals in which men and women took part are alleged to be the basis of many complaints made by other campers. Acting on the complaints, Lieut. Edward Hellwig and Patrolman John Couch visited the camp and made the arrests, confiscating a small quantity of liquor.

4 Pages of Comics in Color every day in the Evening Sun-Telegraph. Something new for Pittsburgh!

WOMAN WRITER DIES; WIFE OF CARTOONIST

NEW YORK, Aug. 13.—(AP.)—Mrs. Hazel Deyo Batchelor, newspaper syndicate writer and wife of Charles D. Batchelor, a newspaper cartoonist, was found dead yesterday in her Waashington Square apartment. Her body was found by a maid. Mrs. Batchelor had suffered for some time from heart trouble, her husband said. She recently had been employed by associated papers in writing serial fiction. At one time she was employed by the Ledger Syndicate of the Philadelphia Public Ledger.

TWO MORE APPOINTED REPUBLICAN ELECTORS

HARRISBURG, Aug. 13.—(AP.)—Edward Martin, chairman of the state Republican committee, has announced the appointment of two candidates for presidential electors. They are: Walter W. Krebs, of Johnstown, for the Twentieth Congressional District, and G. Scott Smith, of Kane, for the Twenty-third District.

LARCHMONT TRADE MARK ALL WOOL REGISTERED

Chinchilla Coats

An Event of Great Importance

$25

A Firm, Nubby
All-Wool
Chinchilla in Navy Blue

For Campus, Travel, Motoring or to Save Your Dressy Coat

CHINCHILLA coats of this type for grown-ups is one of the most practical of the new tailored Autumn themes. These are man-tailored in an exacting manner, which means that they have that trig appearance, which comes of having perfect fitting shoulders, well set collars and precise pockets. You are certain to have abundant use for such a garment. We strongly suggest that you see them, for only then will you fully appreciate their chic and value.

Plaid back with black satin shoulder and sleeve lining that is guaranteed for the life of the coat—Sizes 14 to 20.

—Third Floor—

Introducing

New Fall Frocks at $16.50

THEY illustrate in charming fashion many of the innovations of the fall mode. Silk crepes, satins and georgettes are the favored materials. In color the new nut brown tones, navy and black are the most prominent.

You will note new necklines, subtle flares and unusual hipline treatments in this advance showing.

—Second Floor—

During August Store Closes at 5 P. M.; Saturdays at 1 P. M.

MEYER JONASSON & CO.

LIBERTY AND OLIVER AVENUES—CALL ATLANTIC 6200

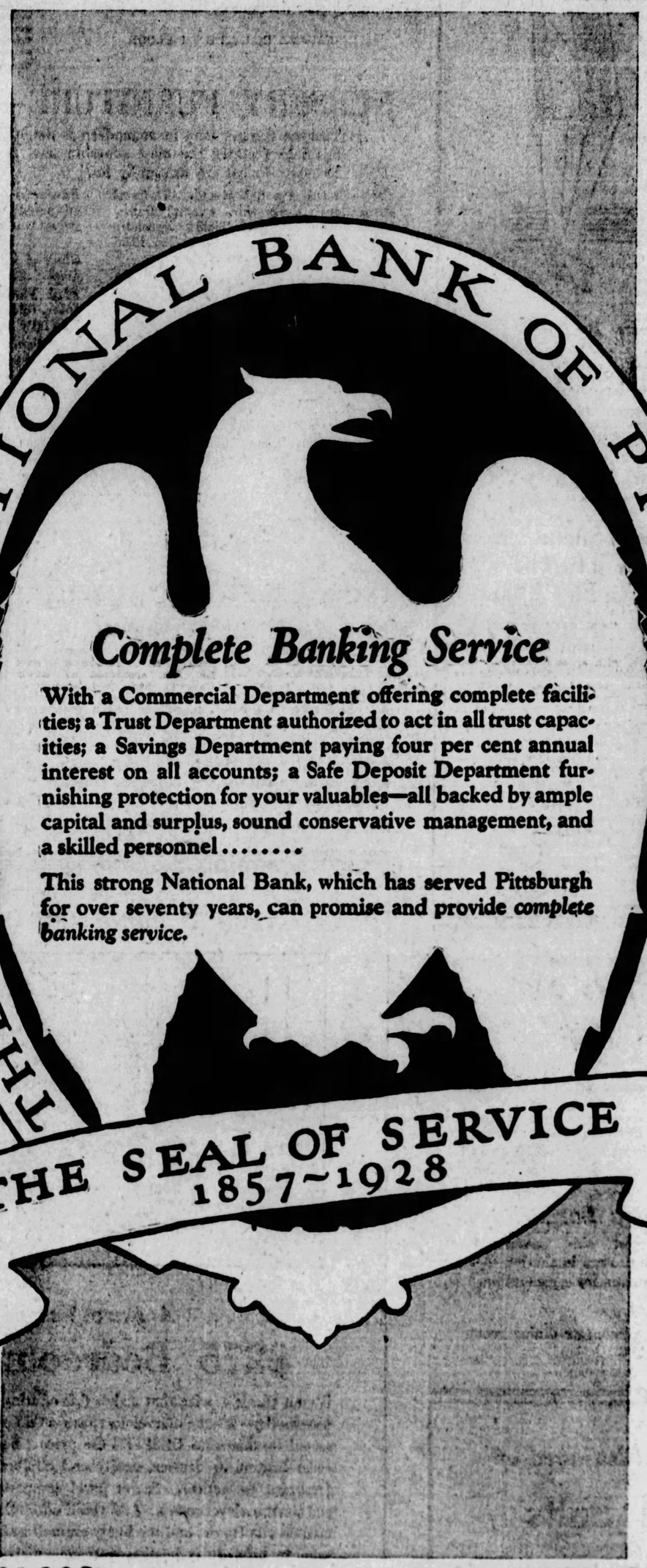
THE UNION NATIONAL BANK OF PITTSBURGH
Complete Banking Service
With a Commercial Department offering complete facilities; a Trust Department authorized to act in all trust capacities; a Savings Department paying four per cent annual interest on all accounts; a Safe Deposit Department furnishing protection for your valuables—all backed by ample capital and surplus, sound conservative management, and a skilled personnel .....
This strong National Bank, which has served Pittsburgh for over seventy years, can promise and provide complete banking service.
THE SEAL OF SERVICE
1857~1928

CAPITAL $2,000,000 SURPLUS $5,000,000

THE UNION NATIONAL BANK OF PITTSBURGH

Fourth Avenue at Wood Street

THE SUN-TELEGRAPH

Enjoys by Far the

Largest Sunday Circulation

Ever Attained By Any

Pittsburgh Newspaper

MAJ. P. H. LOGAN DIES OF WAR INJURIES

Maj. Patton Lyon Logan, 54, president of the Logan-Gregg Hardware Company, died Saturday at his home, 1344 Squirrel Hill avenue. Wounded the day before the Armistice, Maj. Logan suffered the loss of his left leg, and he never entirely recovered from the injury which necessitated his virtual retirement from business four years ago.

Born in old Allegheny, Mr. Logan was educated in the grade schools and at Washington and Jefferson College. He then became associated with his father, Francis Lyon Logan in business.

He served in France as captain of Company H, Sixty-fourth Infantry, Seventh Division, and as a major of the Sixty-fourth Infantry. He was wounded in the attack on Mont Plaisir, in the Woevre.

He was a director of the Monongahela National Bank and a trustee of the North Presbyterian Church, of which he was a member. He was a member of the Duquesne Club, the University Club, the American Legion and numerous business organizations. He leaves his wife, Mrs. Lottie Eymann Logan and a daughter, Frances Lyon Logan.

VARE IS GAINING IN STRENGTH

ATLANTIC CITY, N. J., Aug. 13.—(AP.)—Senator-elect William S. Vare continued to show improvement at his home here today, where he has been confined since being stricken with paralysis.

According to Dr. John J. Shaw, who has been attending Mr. Vare, the latter is now partaking of solid food and his temperature and respiration continue to be normal.

"He had a very good week-end," Dr. Shaw said, "and yesterday he was sitting up in bed and appeared to be progressing rapidly. The paralytic condition is slowly clearing up, but this is a long and tedious process and will take considerable time."

PITTSBURGHERS HURT IN AUTO SMASHUP

NEW CASTLE, Pa., Aug. 13.—Three persons were seriously injured Sunday on the New Castle-Youngstown highway at Parkstown Corners, when their machine failed to make a sharp curve and crashed into a telephone pole.

The injured, all in hospitals here, are Rudolph Hammermeinster, 40, and his niece, Mrs. Bessie Dase, 19, both of East Pittsburgh, in the Shenango Valley Hospital; Dorothy Dase, 23 months, daughter of Mrs. Dase, in New Castle Hospital. The baby is in a serious condition. The husband of Mrs. Dase and others in another car immediately behind the wrecked auto escaped injury.

When an auto driven by her husband skidded on a curve in the southern part of the city and struck a tree, Mrs. Emmett Garret, 30, was killed. Miss Jessie Bailey, 23, and Robert Austin, 27, passengers, were injured. The latter may die. Garrett, arrested, is held on a manslaughter charge. All are Negroes.

At Rush Run, O., south of Steubenville, Weldy Yoko, 64, and his wife, Anna Yoko, 52, were probably fatally hurt when their machine was forced off the road and over an embankment by a supposedly drunken driver who escaped. The couple are in a Martins Ferry hospital.

1 DEAD, 9 HURT

STEUBENVILLE, O., Aug. 13.—One person is dead and nine hurt, four seriously, as the result of yesterday's automobile wrecks.

Five of them were hurt, one probably fatally, last night when an automobile driven by Floyd Petty, 35, Canton, O., was shoved into a ditch by a car in which Negroes were driving on the Steubenville-Canton road, one mile west of here. The Negroes did not stop. Mrs. Petty, 33, suffered a broken back and may die. She is in the Ohio Valley Hospital here. Her husband, Miss Pearl Brown, 22, Mrs. John Loutzenhizer and two children were also injured.

4 Pages of Comics in Color every day in the Evening Sun-Telegraph. Something new for Pittsburgh!

Better Icing results from SWANSDOWN

SWANSDOWN Powdered Sugar makes icing success certain and simple. Simply mix SWANSDOWN with a little milk, add flavoring if desired, and spread. Its creaminess outlasts the cake. Will not harden or crack. Baking cakes becomes much simpler with the icing problem solved the SWANSDOWN way. Also makes delightful, fresh, creamy candies in a jiffy. A variety of recipes on each box. Your grocer has it.

The R. C. McAteer Company
Pittsburgh, Pa.

YOU ALWAYS SUCCEED with SWANSDOWN

SWANSDOWN Powdered SUGAR

100% PURE CANE SUGAR *Contains no Corn Starch or other Adulteration*

400,000 Women Report Benefit

by actual record

"Have you received benefit from taking Lydia E. Pinkham's Vegetable Compound?"

A questionnaire enclosed with every bottle of medicine has brought, to date, over 400,000 replies. The overwhelming majority—in fact, ninety-eight out of a hundred—says, "Yes." If this dependable medicine has helped so many women, isn't it reasonable to suppose that it will help you too? Get a bottle from your druggist today.

Lydia E. Pinkham's Vegetable Compound

LYDIA E. PINKHAM MEDICINE CO., LYNN, MASS.

CORNS GO after 1 drop amazing liquid
Takes 3 seconds to deaden severest pain

NO matter how sore your corn is, this new way deadens pain in 3 seconds. A touch of amazing scientific liquid shrivels up corn. You pick it off easily. Doctors use it and millions of others. Beware of imitations. Get the real "Gets-It," — for sale everywhere "GETS-IT," Inc., Chicago, U.S.A

GETS-IT

KAUFMANN'S

FIFTH AVENUE ATLANTIC 1000 PITTSBURGH

Buy Now! Save $17 to $42

The August Sale of Fur-Trimmed Coats

$58

Regular $75 and $100 Values

No wonder so many women are buying their coats now! We have the finest coats that we've ever had in our August Sale! We've worked harder in preparation than we ever have before. And every coat shows it. Beautiful things with great shawl or Pacquin collars of fur, wide fur borders, tuxedo fronts of fur, deep wide cuffs of fur. A deposit of $10 will hold the coat for you.

Note These Fur Trimmings

Beaver	Raccoon	Marmink	Badger Wolf
Badger	Civet Cat	Black Fox	Eclipse Wolf
Natural Squirrel	Krimmer	Red Fox	Fitch
Caracul	Skunk	Platinum Fox	Near Seal

Sizes for women, misses, junior misses, larger women.

KAUFMANN'S...FOURTH FLOOR.

Important Selling of High Grade Rugs

$50

As the summer advances, we're taking all the odds and short lines and grouping them, day by day, for clear-out. Tomorrow we're concerned with Wiltons and Axminsters, reduced to $50. Naturally, this is a good time to "pick up" a good rug at a handsome saving.

Royal Wiltons—9x12

Jacquard-loomed—which means colors going all the way to the back—and marvelous wear.

Extra Large Rugs

The largest size woven—11.3x15. Fifty Axminsters in the lot. All from a mill famous for a generation.

Extra Long Rugs

An unusual size—9x18 ft.—for the very large living room or dining room.

KAUFMANN'S...NINTH FLOOR.

Now . . . The Once-a-Year Clearance of

Men's Tropical Suits

½ Price!

By Kuppenheimer and Others

FLANNELS MOHAIRS TROPICAL WORSTEDS

Some three-piece suits as well as the coat-and-trousers combination; also some coat-and-knickers. At these "quick-selling" prices:

15.75 suits 7.88	30.00 suits 15.00
20.00 suits 10.00	35.00 suits 17.50
25.00 suits 12.50	50.00 suits 25.00

THE STORE FOR MEN...SECOND FLOOR.

Time to Budget—

With autumn nearing, school days approaching and vacations over, comes the need to readjust one's household finance schedules. Our Budgeteers are masters at this, and no charge for consultation. (Eighth Floor)

Felts, Velvets, Velours

Inexpensively Priced!

$5

Such an inexpensive price for such very good-looking hats! The uneven hairline, the longer-on-the-right-side effect, the up-turned brim, the little cloche or the turban. Really, almost anything you wish is right here—at only $5!

The colors are delightful—new browns, beige, blues, green, navy, black. You will like to match your dress or coat.

KAUFMANN'S...FIFTH FLOOR.

NURSERY FURNITURE—Annual Sale!

That the nursery may be as modern as the other parts of the house, this Sale features the most adorable new furnishings for baby's boudoir. Prices are unusually low!

Crib—Embossed panels at ends with floral decorations...drop side, enamel finish, shaded ivory or green. 30x54. Specially priced 10.95
(Mattress to fit, 5.95)

Crib—Steel cane panels, rounded head end and semi-bow foot end. Polychrome ornaments on all panels...green or ivory. 30x54. Specially priced.....13.95
(Mattress to fit, 7.95)

Bassinette—Double bow end with wood panels decorated...6-in. swivel wheels. 24x46. Ivory . . . drop side. Specially priced 10.95
(Mattress to fit 3.95)

Bassinette—Steel cane panels, decorated, straight steel wheels, ivory color. 20x35. Specially priced 3.95

Bassinette—Wide spindles, gracefully carved panels, decorated with baby faces...swivel wheels. 23x40. Specially priced 7.50
(Mattress to fit, 2.95)

Chest of 4 drawers in ivory or green...enamel...23x39. Specially priced.....11.95

Play Yards—Sturdily constructed, ivory color, folding floor, colored bead-counters. Specially priced 7.50

Play Yards—Made with blue enamel floor, ivory sides, decorated wood panels and colored beads. Specially priced.....8.50

Nursery Chairs—Decorated steel cane panel in back. With tray, ivory color. Specially priced 2.50

Nursery Chairs—Ivory...complete with tray, colored beads, decorated panel. Specially priced 3.95

KAUFMANN'S...THIRD FLOOR.

Special Selling!

New Costume Jewelry

Three Attractive Groups

25c 50c $1

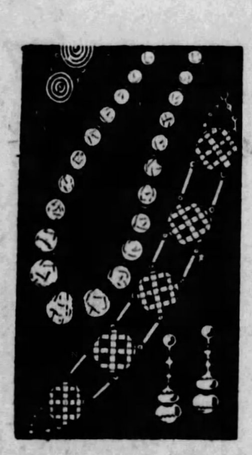

28,000 pieces in the lot, purchased at a fraction of their value. Both imported and domestic jewelry. Sterling silver, silver and gold finish. The groups include necklaces and chokers of various lengths, simulated pearls, tin cut crystals, bracelets, brooches, vanity cases, earrings and pendants.

KAUFMANN'S...MAIN FLOOR.

AUGUST FURNITURE SPECIALS

A Rare Value!

$275 Bedroom Suite

$224

It's not the low price that makes this offering so noteworthy—it's the marvelous construction presented in this suite DESPITE the price. Solid cedar bottom in dresser, vanity and chifforobe (resistant to moths). Secret jewel compartment in the vanity—and similar clevernesses. And you'll adore the burl walnut veneers used on the fronts, and the finely-grained walnut on the tops. This suite, in brief, fully justifies your immediate inspection.

Dresser 64.75	*Wardrobe* 59.75
Vanity 59.75	*Bed* 39.75

Convenient Payments Arranged

KAUFMANN'S...EIGHTH FLOOR.

Auditorium Clearance

Bedroom, living room, dining room furniture en suite or single pieces—at

20% to 40% Reductions

IN THE AUDITORIUM...ELEVENTH FLOOR

TWO HUNTED IN STILL EXPLOSION DEATHS

Pittsburgh Sun-Telegraph

MONDAY, AUGUST 13, 1928

Supply Man

Photo by P. & A.

WALTER PERKINS

When Commander Richard E. Byrd sets off for the South Pole, A. Walker Perkins, insurance agent, Kenosha, Wis., will be in charge of supplies on the supply ship Chelsea. He wanted to go and "crashed" for an interview with Byrd, who accepted him for his enthusiasm.

HUNT FOR CASHIER

A search is being made today for Paul Buckley, cashier of the Terminal Bus Line at 967 Liberty avenue who, police say, disappeared Saturday afternoon.

A check on the company funds showed that approximately $1,000 is missing, officials say.

Mrs. A. M. Stonehouse, another cashier, notified detectives Saturday when she relieved Buckley that he had failed to turn the money over to her.

No charge has been made against Buckley.

BOY, 2, SCALDS SELF, DIES

Louis Tassoni, 2, tugged at the cover of a table in the kitchen of the Tassoni home at 418 Twenty-seventh street, McKeesport, today, and upset on himself a tub of scalding water. He died a few minutes later of burns.

AUTOS SEEN FLEEING BEFORE BLAST

Although members of the homicide squad of city detectives have given up the idea that there was foul play connected with the death of two men whose bodies were found in a fire-swept shack at Woodbine and Getty streets early Sunday, police are still searching for the owner of the still about which the men were working when they met their death.

An acetylene gas tank used in place of a gas burner exploded, killing the men instantly, deputy coroners believe. The victims have been identified as Michael Blazer, 45, alias Michael Blazen, of 5234 Keystone street, and Joseph Medela, 40, of 812 McCandless avenue. George Fugitt, 38, of Woodbine street, was burned when he attempted to rescue the men.

HUNT FOR MAN

Police also are searching for a Negro, who, they say, obtained $30 from Mrs. Blazer by calling at her home and informing her that her husband had been burned and that he needed the money. At the county morgue an autopsy failed to reveal any indications of foul play and showed that both men had met death from burns.

Deputy Coroner John T. McQuaid said that he believed an acetylene tank exploded, killing the men instantly. Detectives were called in after a shotgun and rifle were found beside the still and the rumor spread that firemen had found one of the men bleeding from a wound. Two automobiles filled with Negroes were seen quitting the scene as firemen arrived and an automobile owned by Blazer is missing, detectives also were informed.

Michael Pogner, 36, of 5414 Harrison street, a brother-in-law of Blazer, said that his relative left home early Saturday night to go to the Woodbine street building and was driving his machine at the time. Mrs. Blazer believes the car may be in possession of the Negro, who obtained the money from her.

No matter if you are six or sixty, you'll enjoy the 4 pages of Color Comics that are a regular part of the Evening Sun-Telegraph.

STILL EXPLODES, PYRE OF TWO

PHOTOS BY PITTSBURGH SUN-TELEGRAPH.

NO FOUL PLAY

Michael Blazer and Joseph Medela, 40, 812 McCandless avenue, met their deaths by fire, morgue autopsies show, and not through prior foul play, when acetylene gas believed used for heating mash in a still exploded in an old barn at Woodbine and Getty streets. City detectives on the morgue report scout the foul play theory and police now seek the still's owner.

MICHAEL BLAZER

Michael Blazer, 45, 5234 Keystone street, was one of the two trapped in the old structure and burned to death.

WROTE "ASLEEP IN DEEP;" DIES WITH $3.90 IN POCKET

PROVIDENCE, R. I., Aug. 13.—(AP.)—The body of Arthur J. Lamb, song writer who wrote "Asleep In the Deep," "Only a Bird In a Gilded Cage," "The Naughty Little Bird on Nellie's Hat" and many other songs was unclaimed today at an undertaker's.

Efforts to find relatives were unavailing. He is believed to have two sisters in Bath, England, and a cousin in Chicago. For three years preceding last July 4, he had resided at Hotel Collingwood, New York City.

Among his personal effects was found a membership card in the American Society of Composers, authors and publishers, of New York.

Alfred Solman, a lifelong friend of Lamb, told hospital authorities in a letter from Atlantic City, N. J., that he had heard Lamb speak of a sister in Bath and a cousin in Chicago. He did not know their names.

In his possession when he died were $3.90 in currency, a pawn ticket for 95 cents and an uncashed royalties check for $100 on a New York bank.

Cantor at 21

Photo by P. & A.

LOUIS WALDMAN

Louis Waldman, 21, brought up on the sidewalks of New York, has been appointed cantor at a Dorchester (Mass.) Jewish church. He began to sing as a cantor at 9 and is now the youngest American-born Jewish cantor in the United States.

MRS. G. W. CHILDS DIES; LEDGER EDITOR'S WIDOW

PHILADELPHIA, Aug. 13.—(AP.) Mrs. Emma Bouvier Peterson Childs, widow of George W. Childs, for many years editor and publisher of the Public Ledger, died here yesterday. She was 86 years old. After her husband's death in 1894, Mrs. Childs resided in Washington for several years, then returned to Philadelphia.

RESIGNATION OF LANPHIER O. K'D

International News Service.

WASHINGTON, Aug. 13.—President Coolidge has accepted the resignation of Maj. Thomas G. Lanphier, commander of the Army's first pursuit group at Selfridge Field, Mich., the War Department announced today.

He is to become associated with Col. Charles A. Lindbergh in commercial aeronautics. Lanphier was known as one of the Army's best fliers.

NO DEBATE IN PULPIT -STRATON

International News Service.

NEW YORK, Aug. 13.—The much discussed debate on morality which was proposed between Gov. Alfred E. Smith and the Rev. John Straton apparently is off.

In a statement read by his son Hillyer, at the Calvary Baptist Church here last night, the Rev. Straton denied he had agreed to debate with the Democratic presidential nominee in the Calvary Church.

Gov. Smith, in Albany, is expected to make a reply today that will determine whether or not the debate will be held.

READY TO MEET IN HALL

The Rev. Straton's statement in part follows:

"Reference to the papers of last Tuesday will show two things. First, that I definitely accepted the Governor's challenge to meet him face to face, and, secondly, that from the very beginning I pointed out the inexpediency of holding such a discussion in Calvary Church, and the desirability of using Madison Square Garden or other such large hall, with an equitable division of tickets, etc. Both of these positions were reiterated in my formal letter to the Governor printed in the papers of Friday.

"I have felt that if the Governor simply desires an opportunity to answer the charges against him he should be willing to meet me in any suitable hall.

CITES HEFLIN ATTACKS

"In the course I took in this matter, I have done no more than some of our Catholic friends have done in denouncing Senator Heflin and other such public officials from their pulpits. In one case, so I am informed, from the pulpit of St. Patrick's Cathedral itself.

"No really sensible mind can deny that there is a vast difference between a preacher standing in his own pulpit and warring against threatening evils with weapons of Bible truth, and the opening of a church for purely political discussion between a candidate for office and the pastor of the church. I have earnestly desired to avoid having sectarian issues dragged into the discussion with Gov. Smith and I have feared that, if the Governor insisted that the discussion be held in Calvary church, he would be misunderstood, therefore I have left it up to the Governor to keep the religious issue out of the discussion because I positively refuse to be drawn into it on that plane and to do the reasonable and obviously wise thing by going to Madison Square Garden or other large hall, and I certainly hope that when he replies to my letter it will contain an acceptance at this point."

4 Pages of Comics in Color every day in the Evening Sun-Telegraph. Something new for Pittsburgh!

DO YOU KNOW YOUR OWN "TRAFFIC COP?"

Photo by Pittsburgh Sun-Telegraph.

FRIEND OF YOURS?

How many of Pittsburgh's "traffic cops" do you know? Can you call by name the chap nearest your home? The fellow you pass halfway to your office in the morning? The men who wave you through downtown streets? The Pittsburgh Sun-Telegraph is introducing them to Pittsburgh. Here is one for today. His name tomorrow!

SATURDAY'S "TRAFFIC COP" WAS JOHN P. ABBOTT, MARRIED, 931 MANTON STREET, WHO IS CHAIRMAN AT GRANT STREET AND FOURTH AVENUE. HE HAS BEEN A TRAFFIC OFFICER FOR FOUR OF HIS NINE YEARS' SERVICE.

SIDEWALKS OF PITTSBURGH

By HAVEY J. BOYLE

BILL HARMONY, of Pittsburgh, who gets his daily quota of fish in Conneaut Lake, sends in a hint as to how he gets muskies. The diagram below was submitted by Mr. Harmony as a true picture of what goes on when he goes after his fish in Conneaut.

The average fisherman simply gets a boat and a line and goes out into the lake. But the average fisherman gets very few fish. Hence the reasonableness of the plan shown herewith. The machinery is a bit cumbersome, but if it gets fish out of Conneaut it is well worth the time and trouble in taking it to the lake.

* * *

ONE thing missing on the machine is an automatic bait fastener. Much of the fun of fishing is removed due to the necessity of picking up a squirming worm (which does not have a skin you love to touch) and spearing it on a hook.

* * *

Jim Sansom has been having good luck with his fishing this summer. Jim, who serves on one of the county governmental bodies, is sort of an independent fisherman. He goes out for an hour and a half every day he's at the lake. If at the end of that time he has no fish he quits until the next day. Mr. Sansom reports that the fish seem to admire his independence and oblige fairly often by hopping from the lake onto Mr. Sansom's breakfast table.

* * *

ALUMNI and onetime under-graduates of the Tri-State News Bureau are to meet tonight in the Motor Square Garden. John Hernon is in charge of the affair.

It was just a year ago that the Tri-State News Bureau of Pittsburgh breathed its last and the affair tonight is to be a belated "wake."

* * *

The Tri-State was the journalistic cradle from which quite a few Pittsburgh reporters and editors grew into journalistic manhood. The Tri-State produced statesmen, lawyers and detectives, as well as reporters.

* * *

IT WAS in that school where the neophyte learned how to get the facts, assemble them, and strip the story of all non-essentials, under the guiding hands of the late Chris Evans, John Burnett, Tom Smiley, Ehrett Smith, Dan Davis, Jim McAfee and others.

* * *

None of the younger boys on the staff made much money, but there was always lots of fun, and the only trouble with the hours was they were not long enough.

Tonight there should be much poppin' off about the old days at "the bureau," and many an old "beat" will be exhumed for a post mortem. How does it come that the editors were foolish enough to pay us for the good times we had on the Tri-State?

Dies in Oil Sea She Set Afire

SHAWNEE, Okla., Aug. 11.—(AP.)—Mrs. Maggie King, 40 years old, was burned to death today in a pool of flaming oil, which had surrounded her tent-home in the night and had exploded when she lighted a fire in a cook stove.

The Gypsy Oil Company early this morning brought in an oil well a short distance from the tent in which Mrs. King lived, and oil from the flowing well had surrounded her home. Unaware of this, the woman lighted a fire in her stove, which oil company officials said caused an explosion. The entire pool of overflow oil, covering several acres, burst into flames.

As Mrs. King ran screaming from her tent, her clothing ablaze, she stumbled and plunged headlong into a flaming pool of oil several inches deep.

The fire for a time menaced several nearby wells, but fire fighters rushed from all parts of the field and managed to check it.

W. VA. FARMER DROWNS SELF IN RAIN BARREL

MARTINSBURG, W. Va., Aug. 13.—After tieing weights around his neck, Calvin C. Rutherford, 74, truck gardener, plunged into a rain barrel on his farm on the Winchester pike and was drowned. He was despondent over approaching blindness.

CAN TWAIN BE CUT ASUNDER?

Photo by International Newsreel.

OPERATION TODAY

Today Mary and Margaret Gibb, Siamese twins of Holyoke, Mass., are to submit in a New York hospital to the knife of Dr. Francis P. Weston, who seeks after careful study of their condition to separate them with a delicate and dangerous operation so that Margaret (left) may marry a young man whose name is withheld. In similar operations, almost all have proved fatal.

GIRL FEARED ABDUCTED FOUND SAFE IN CHICAGO

Mabel MacNeil, 20, who disappeared from her home, 727 North Beatty street, Thursday night, was picked up by police in Chicago today, according to a telegram received by her brother, Alvin MacNeil. She is being held pending her return to Pittsburgh.

MacNeil said there was nothing in the message from the Chicago authorities indicating that she had been taken from Pittsburgh against her will. In reporting the girl's disappearance to the police, her mother, Mrs. Daisy MacNeil, expressed the fear that she had been abducted. Mrs. MacNeil received a telegram from her daughter in Chicago Saturday night, saying she was "Safe and Sound."

GRAVES OF 9 SOLDIERS OF '76 FOUND IN MERCER

MERCER, Pa., Aug. 13.—The graves of nine Revolutionary War veterans have been located in Mercer county by Gen. Hugh Mercer Chapter, D. A. R. Three are in the old Mercer Cemetery, three in Ball Cemetery, Fairview township, and one each in the Greenville, Stephenson and Salem cemeteries. All will be marked with appropriate ceremonies.

1,500 Scouts to See Pirates Play Today

Approximately 1,500 local Boy Scouts will be guests of the Pittsburgh Baseball Club at today's Pirate-Robins game at Forbes Field. Eager to show their appreciation to the Pirate bosses, the boys have arranged to make Barney Dreyfuss, club president, an honorary chief of Scouts at a ceremony just before the start of the game.

TARENTUM GIRL, 5, IS BURNED TO DEATH

Annie Molobicsky, 5, of Tarentum, died in Allegheny Valley Hospital today of burns received yesterday when the flames from a bonfire she had started in the yard of her home spread to her clothes.

Will Rogers Says

BEVERLY HILLS, Cal., Aug. 13.

Well, the whole thing Saturday over the radio certainly was a surprise to me. I didn't think Hoover would accept. But he did.

He says every man has the right to ask the following questions "Is the United States a better place for the average man to live in because the Republican party has conducted the government eight years?

If we are privileged to ask the question, I will be the first to bite. Is it?

In the first place, Herbert don't know all about human nature, or he wouldn't try to appeal to the average man. No man wants to admit that he is average.

Did you see the picture and specifications of that average man they located last year? That took all the joy out of wanting to be average.

Yours, WILL ROGERS.

(Copyright, 1928, by the McNaught Syndicate, Inc.)

OUR DAILY SHORT STORY

THE GOLD MINE

By ERIC HEATH

THEY were a strange pair.

Burdock, familiarly known as "Burdy," was a towering, thick-set giant of a man, with a shock of tawny hair, gray at the temples. His age was unknown. Some people thought he must be near 60; others that he was "somewhere around" 50.

Rags, Burdy's pal, was slender and boyish in figure, not over 5 feet 4, with a pleasant face and merry light blue eyes that contrasted strangely with the deep brown tan of his complexion. Very few knew his real name. He was called "Rags" because he had a marked tendency to dress stylishly, and always wore neckties to match his socks, his hat a trifle on one side, and, moreover, when in town, he invariably carried a spotlessly clean handkerchief.

They had been pals for more than five years. No one had been able to figure out exactly why. But the general consensus of opinion in that small town where they had become familiar figures was:

"I reckon them two git along together o. k."

The thing that bound them together through all the ups and downs of these years was the conviction that they would find gold. Burdy had been a prospector all his life, following in his father's footsteps. And somehow, his belief that he would some day "strike it rich" must have been contagious for Rags, a former cowhand, came to share this same faith which nothing could dampen. From hardship to hardship, they trudged on, side by side. There were days in burning deserts when they almost died of thirst; nights in mountain passes when they nearly froze to death; times when the food supply got so low that their dinner consisted of half a can of beans, a fistful of hardtack, and broad grins that were meant to be encouraging to each other. When things were the most difficult they told themselves that that gold mine of theirs was somewhere; it was only up to them to find it.

But repeated failure was beginning to take its toll. Their optimism was being whittled away, bit by bit. It was becoming a real job to keep from being grouchy and flaring up at each other.

Slowly, the idea was beginning to dawn in the minds of both that they might never end their search. They might go on and on, until they were broken and good for nothing, and would perhaps land finally in the county poorhouse.

Rags decided at last that he should give it up, and go back and join some ranch outfit in Wyoming or Nevada. But day after day he kept putting off the moment when he would have to tell Burdy. What could the old man do? He had never worked at anything but prospecting, having started with a fairly large "stake" that had by now dwindled to almost nothing. It seemed to Rags it would be like throwing Burdy down, to dissolve their partnership.

Hearing that valuable ore had been struck in a certain region, they had journeyed out there. Over a week's work on the new ground had resulted, as usual, in futility.

Early one evening they had built a fire in a small gully, and, having washed the supper dishes, they were sitting opposite each other, smoking their pipes thoughtfully. Burdy, who was rarely pessimistic, no matter what the luck, looked glum, sullen.

"I ought to tell him now," Rags thought. He cleared his throat, but the words would not come.

"Sing some songs, will yuh?" Burdy's request was almost a growl.

Tilting back comfortably against a small hummock, his eyes looking up at the stars, Rags began to sing. He did not know many songs, but what he sang did not matter—it was the way he sang it. Rags' clear tenor voice, ringing out in the immense, inky black stillness of the night, sent a throng of conflicting emotions through Burdy. He loved this boy as he would have loved a son of his own. And now—he had failed the lad! He had led him on by a foolish hope of wealth. Burdy felt he was to blame for wasting Rags' youth. He should never have let the boy become his partner. He had always believed that one day success would crown his quest. But now—he couldn't go on believing. They had come to the end of the road.

Without saying a word to each other on the subject, they knew they would pull up and move to a new place on the morrow.

After breakfast, Burdy had an attack of illness. He thought it was stomach trouble, with which he had been occasionally afflicted. Rags realized he was too weak to continue the journey. He decided that they should go to a ranch house which was situated about three miles back, and stay there until the old man felt better.

The ranch man and his wife welcomed them with western hospitality, and Burdy was made comfortable in a spare bedroom. Rags was to sleep on a cot which had been moved into one corner of the room. After the first visit of the nearest doctor, who declared Burdy's condition as not serious, Rags had a chance to look around and take stock of their new surroundings.

There was a handsome, middle-aged woman staying at the place for the autumn. Rags learned that she lived in New York, but the local folks seemed to know very little about her.

There was also an 18-year-old girl, a niece of the ranch man, an orphan, who made her home with her aunt and uncle. Rags thought she was the prettiest child he had ever seen. Her name was Mary. It didn't take him long to decide that Mary was his favorite name.

"A nice one I am to be thinking about courting a girl," Rags told himself indignantly. "Why, I'm a flat failure, that's what I am. With hardly a dollar in the world. If only the mine—" but bitterly he resolved to stop thinking of his misfortunes. It was thoughts of this sort that had brought him to where he was.

Burdy, still too weak to be moved, but restless, often asked Rags to sing to him in the evening. Rags would sit at the window. He could always sing better when he gazed at the stars.

They had been there almost a week when the lady from New York, who had given her name as Esther Stillwell, met Rags on the front porch, as she was returning from an afternoon walk. She sat down in a chair by his side.

"I've wanted to talk to you for some days," she said. "But I could never seem to find the opportunity before now."

Rags looked at her in surprise. What could this lady have to say to him?

"Has anyone ever told you that you have a wonderful voice?"

"Oh, the boys kind of like to hear me sing," Rags answered modestly.

"The boys!" she scoffed. "What do they know about voices?"

Rags became confused. It had never occurred to him to disregard the opinion of "the boys" in anything.

"Of course you need to study," she went on. "I happen to know an impresario who would be glad to take you under his wing. He is always on the outlook for new talent. I know, because I was one of his 'finds' myself. I was clerking in a store at the time he happened to hear me sing. He paid my way while I was studying and now—" she smiled. "I'm afraid I'll have to tell you who I am. Esther Stillwell is not my real name. Stillwell was my mother's name. I always use it when I go on vacations, because if I didn't, I would have to meet a lot of people and do a lot of things. And when I go on vacation, I want a real rest—away from opera people——"

"You sing in the opera?" Rags asked.

"Frequently in the Metropolitan in New York. You've heard of that?"

Rags nodded, too awed to speak.

"And also I am considered quite a good judge of voices," she went on. "When I say you have a remarkable voice, I know just what I am talking about. And this impresario I was telling you of—"

When Rags had finished telling Buddy all about it, he concluded: "You see, we've found our gold mine, old pal. And here's where you come in. When I'm a great singer, I'll need a manager, see? That's you."

Rags' idea of a "manager" was a very vague one. But then Burdy's idea was vague, too. So they were both satisfied.

There was one other person to whom Rags wanted to tell the great and glorious news. Leaving Burdy grinning contentedly, he went to find Mary.

NEW CASTLE GIRL OF 20 GETS PITT M. A. DEGREE

NEW CASTLE, Pa., Aug. .—At 20, Betty Jane Hamilton, daughter of Mr. and Mrs. Scott B. Hamilton, boasts a master of arts degree. It was conferred upon her last Friday by the University of Pittsburgh. She is believed to be one of the youngest persons ever to receive such a degree. She was graduated from New Castle High School at the age of 12 and from Westminster College at 17.

ILL, ARRIVES HOME TEN MINUTES BEFORE DEATH

MINERAL CITY, O., Aug. 13.—Dr. J. E. Wagner, 54, dentist and president of the Tuscarawas County Board of Education, died of heart disease yesterday at his home here. Ten minutes after his arrival in an ambulance from Lake Chautauqua, where he had been stricken Friday.

TONIGHT!

8:30 at our

Salesroom, 5800 Baum Boulevard

THE SILENT KNIGHT

A COSTLY full feature picture which took a year to make—a dramatic trip through one of America's largest plants—a graphic exposition of the superior advantages of the world's most advanced type of automobile engine.

Admission by card only. Children under 16 admitted only if accompanied by parent or guardian. Admission cards may be obtained free of charge at

Rea-Seagert Company

5800 BAUM BOULEVARD

Hold your ticket stub! The winning number is good for a $50 trade certificate!

No mosquito will stay overnight

Sleep every night, all night, all summer. Get rid and keep rid of mosquitoes. Use Flit. Flit spray clears the house in a few minutes of disease-bearing flies and mosquitoes. It searches out the cracks where roaches, bed bugs and ants hide and breed, destroying their eggs. Fatal to insects, harmless to you. Will not stain.

Do not confuse Flit with any other product. Greater killing power insures satisfaction with Flit. One of the largest corporations in the world guarantees Flit to kill insects, or money back. Buy Flit and a Flit sprayer today.

..if you spray

FLIT

REG. U. S. PAT. OFF.

Phenomenal!

Only This Store Can Hold a Fur Sale Like This!

183 New Fur Coats

At About Half Regular Prices

Let's pretend you've always thought of a fur coat as entirely too expensive for YOU—all right for some people, but two or three hundred dollars for a coat to wear everyday — absolutely impossible for YOU.

And suddenly—out of a clear sky—you see that Frank & Seder is holding a marvelous fur coat sale at $150! If you wear the coat only three seasons you've spent no more than $50 a year on winter coats!

When you stop to analyze the fur coat problem, it isn't so expensive, after all. You wear the coat day in, day out—for sports, for business, for evening. It always looks smart, and at night it looks just a little dressier than any other kind of coat.

And what's more—you DO NOT HAVE TO PAY the $150 now! CHOOSE the one you like best out of this wonderful group — WE'LL HOLD YOUR FUR COAT with a SMALL DEPOSIT, the rest to be paid in monthly payments.

As this ad was being written the buyer brought to the advertising office 25 of the coats for the sale. Shall we tell you about a few of them?

Two are genuine squirrel coats—selling everyday at $300.

Beside them hangs a Jap Mink coat that would retail in any store for more than $300.

Next to it are three beautiful American Broadtail Coats—obviously worth $300.

Here's a thrill—$300 beige caracul trimmed with fox.

On down the line we find a mole coat trimmed with ermine—an actual $250 value! And next to it a jetty black Hudson Seal—$300 value.

And so on—but you MUST SEE THEM!

A DEPOSIT OF $37.50
May be paid at the time of purchase. The rest in monthly convenient payments.

If Pittsburgh women are as keen at judging values as we think they are—Frank & Seder will sell more Fur Coats tomorrow than any other Pittsburgh store has ever sold in one day. We feel that anything we can say only limits the greatness of these values. But WHAT WOMAN DOES NOT KNOW VALUES WHEN SHE SEES THEM?

This $300 Natural Raccoon Coat, $150

$150

Values to $300

Here Are the Coats

2—Squirrel Coats trimmed with fox. . .$150
2—Jap Mink Coats trimmed with fox. .$150
6—Broadtail Coats, various trimmings $150
8—Hudson Seal Coats (dyed muskrat) $150
11—Marmink Coats, self trimmed. $150
6—Plat. Caracul Coats, wolf trimmed $150
2—Mole Coats, trimmed in ermine. . .$150
9—Raccoon Coats, smart new collars. .$150
2—Oyster Grey Caraculs, with fitch. .$150
1—Australian Opossum Coat $150
1—Baronduki Coat, red fox collar. . .$150
1—Tropical Seal Coat $150
39—Leopard Cat (Chinese) Coats. $150
4—Ocelot Coats, with fitch or beaver. .$150
1—Genuine Leopard Coat. $150
5—Zebra Coats with raccoon or fitch. .$150
22—Northern Seal Coats (dyed coney) $150
11—Silver Muskrat Coats $150
17—Russian Pony Coats $150
3—Black Caracul Coats $150
30—Other Fur Coats That We've No Space Left to Describe.

Complete Sizes For Juniors
Complete Sizes for Misses
Complete Sizes for Women
Complete Sizes for Larger Women

FRANK & SEDER

FIFTH AVE., SMITHFIELD AND DIAMOND STS. PHONE ATLANTIC 2100

Transparent

DINNER GOWN

This dinner gown is chic, they say. It is of transparent brown velvet with a wide, real lace bertha. A satin lace-trimmed turban completes the outfit.

NEIGHBOR FUSS PUTS OFFICER IN HOSPITAL

Beaten on the head with a heavy hammer when he went to quiet neighbors reported quarreling in Norwich street, Patrolman Frank Hutchison, 30, of 1004 Norwich street, today is a patient in Mercy Hospital. The officer suffered a possible fracture of the skull but is reported improving. Police are holding Charles A. Butterworth, 17, of Norwich street as his assailant.

Butterworth struck the policeman in defense of his mother, whose arrest he feared, he said yesterday when arraigned in Morals Court. He was committed to jail without bail pending the outcome of Hutchison's injuries.

Mrs. Butterworth and another woman were quarreling about a children's fuss in the street, it was said, and the policeman ordered Mrs. Butterworth to lower her voice. This brought the son into the argument.

Gets Live Skunk In Home—Now What to Do?

CLARKSBURG, W. Va., Aug. 13. John Morrison, well known Weston citizen, has a skunk and doesn't know what to do with it. Awakened by a noise that sounded like burglars, he hastened downstairs to give battle. He found the skunk, its head fast in a jar, rushing blindly about the house.

Morrison grabbed a box and cooped the skunk. But now he doesn't know how to get rid of the animal, and neither officers or friends will take a chance on releasing it.

AUTOISTS ROB JEWELRY STORE IN NEW CASTLE

NEW CASTLE, Pa., Aug. 13.—Three motorists in a car said to bear Ohio license E65-002 Sunday morning smashed a window of the Norman Jewelry store in North Mill street, and secured loot from the window to the value of several hundred dollars. They were seen in the vicinity by J. A. Edmundson, watchman at the Scottish Rite Cathedral, who took the license number of the auto.

Marvelous

ZINSEP Compound has produced some amazing results. Druggists as well as sufferers praise ZINSEP. "I never sold a remedy that gave such wonderful results as ZINSEP. Every user proclaims this marvelous stomach remedy as a God-sent relief," writes W. P. Connor, druggist, Wood River, Neb. If you are troubled with ulcers indigestion bloating, bad breath, sick headache, dizziness, nausea, vomiting, heartburn or sour, gassy stomach, get a bottle of ZINSEP at once; don't delay, for it means an end to your misery. Remember, ZINSEP must give you relief. Your druggist will refund your money if it fails to help you.

for the

Stomach

Sold and Guaranteed by

McCULLOCH DRUG STORES

and all other good druggists everywhere

BUYERS' & MANAGERS' SALE!

FRANK & SEDER

BUYERS' & MANAGERS' SALE!

Phenomenal Purchase for Our Buyers' and Managers' Sale! 5600 Pairs

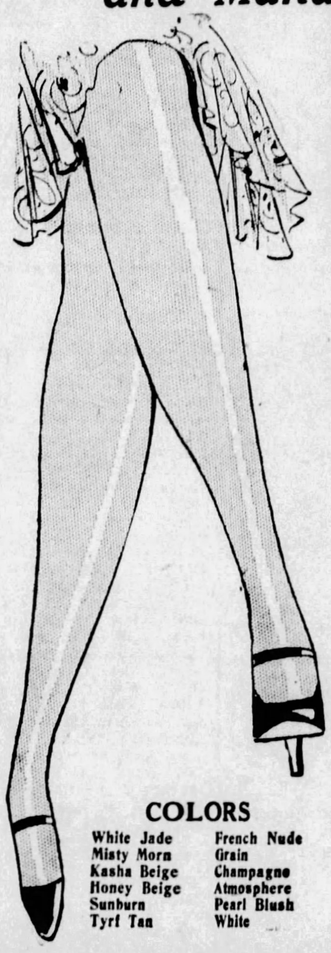

Full-Fashioned Silk HOSIERY

The Kind That Sells Regularly Up to $1.95

Pointed and Square Heels! Chiffon and Service Weights! Picot Edges!

$1.15

Plenty of Outsize for Large Women

These 5600 pairs of super-sheer chiffon and service weight hose . . . each pair representative of up to $1.95 grades.

Chiffon are 4-thread, super sheer, all silk from top to toe.

Service weight are all silk from top to toe, thoroughly reinforced.

Outsize in service weight; mercerized lisle tops.

ALL SIZES 8½ TO 10½

Frank & Seder—First Floor

COLORS

White Jade	French Nude
Misty Morn	Grain
Kasha Beige	Champagne
Honey Beige	Atmosphere
Sunburn	Pearl Blush
Tyrl Tan	White

Our Yard-Goods Buyer Comes Through With a

DOLLAR SALE

Linens—Domestics and Wash Goods

$1.29 Muslin Mattress Cover	$1
58x54 Mercerized Tablecloth	$1
50-in. Fast Color Dutch Cover	$1
33c Pure Linen Crash, 4 yards	$1
Checked Kitchen Towels, 12 for	$1
70-in. Mercerized Damask, 2 yds	$1
49c Tommy Tucker Prints, 3 yds	$1
New Printed Comfort Challis, 6 yds	$1
Summer Wash Goods, 4 yds	$1
32-in. Striped Romper Cloth, 6 yds	$1
54-in. Zigzag Table Padding, yd	$1
36-in. Genuine Hope Muslin, 6 yds	$1

$1

36-in. Outing Flannel, 8 yds. for	$1
81x90 Seamless Bed Sheets at	$1
42x36 wide hem Pillow Cases, 5 for	$1
Col. Border Turkish Towels, 6 for	$1
27x54 Soft Utility Rug, each only	$1
Linen Buffet Set or Scarf, 2 for	$1
3-lb. Large Cotton Comfort Batt, ea.	$1
Hand Embroidered Pillow Cases, pr.	$1
49c Rayon Sport Satin, 2½ yds	$1
59c Feather Ticking, 2½ yds	$1
Rayon Scarf or Vanity Set, 2 for	$1
49c Turkish Towels, special..3 for	$1

"Storm Queen" Cotton Blankets

Famous Nassau make cotton blankets; size 66x80 inches; all colors; whipped edge. Special ..... **$2.39** Pair

Part-Wool Blankets

Regular $5 value; size 70 by 80 in.; extra heavy; all colors; sateen binding ..... **$3.89** Pair

Cotton Comforts

Filled with 100% sanitary cotton; floral coverings; 9-inch plain color sateen border. Rose, blue, gold and orchid. **$2.95** Each

Fifth Floor *Mail and Phone Orders Filled While Quantity Lasts* Fifth Floor

4-Hour Coat & Dress Clearance

10 A.M. to 2 P.M. SECOND FLOOR

All Summer Apparel Must Be Sold Regardless of Cost or Former Selling Price

10 A.M. to 2 P.M. SECOND FLOOR

$5.95 to $8.95 Jacquettes Just 55 to Be Cleared at...	$3
$16.50 to $29.50 White & Novelty Coats	$10
To $29.75 Velvet Coats; Black & Colors	$13
$25 to $49.75 Dress and Sport Coats	$14
To $75 Women's Dress & Sport Coats.	$23
$5.95 to $9.95 U. S. Raynster Raincoats	$3

Our entire stock of summer merchandise must be sold, without restriction. In most instances the material alone is worth more than the sale price. Never have we sacrificed garments so drastically . . . we must have the room for new Fall merchandise. Many are good for Fall wear. Sizes for women, misses and larger women in the group. *Second Floor*

$11 Silk Print Dresses; Women's & Misses' Sizes..	$3
To $16.50 Summer Silk Dresses for Wom. & Misses	$7
$29.75 Silk Dresses for Wom. & Misses..	$13
To $69.75 French Room Dresses	$22
Up to $29.75 Navy Georgette Dresses...	$18
Up to $59.75 Suits, Ensemble & Tailored	$18

You Have Never Seen Such Values As in This Buyers' and Managers' Event Tomorrow!

Sale! 1,200 Leather HAND BAGS

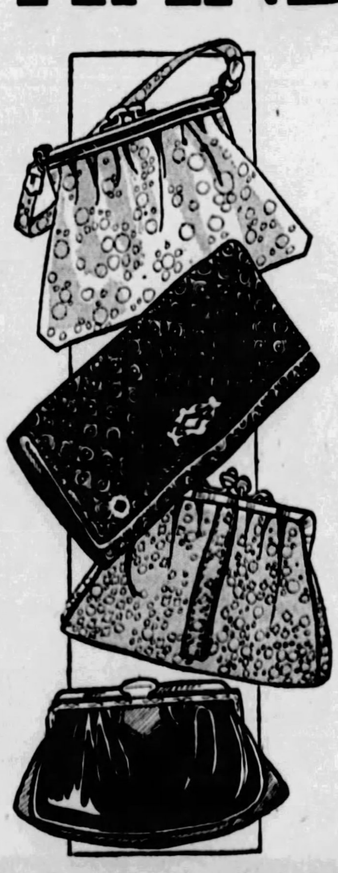

Over twenty different styles from which to select! At such a price women who know values will buy up the entire lot tomorrow!

$1

The famous Resnick make — which stands for style and quality! Clever unusual bags . . . novelty styles, practical, wearable materials. Pouch, flat and underarm styles, in the correct colors for fall ensembles. Many have simulated reptile trims. Well lined and fitted with change compartment.

Blue Black Tan Green Red Brown

Frank & Seder—First Floor

Sale! 9x12 Seamless Wilton

VELVET RUGS

Convenient Terms Arranged

Rugs That Sell Every Day at $46.50

We've often offered specials — but never a sensation like this one! Beautiful, serviceable Wilton Velvet Rugs—of a quality you'll be proud to own! Thick, silky pile — good for years and years of wear. The patterns a riot of glorious color. New fall designs. 9x12 foot size—linen fringed! Seamless. Radically underpriced for this one day's special selling.

$29

9x12 and 8.3x10.6 Royal Wiltons

Save! On a marvelous Wilton Rug, low priced for tomorrow only! Select from these two sizes. Luxurious to the tread—beautiful to the eye—rugs that will WEAR and WEAR. Heavily fringed ends. **$54.75**

Regular Values to $72.50

CORK LINOLEUM RUGS

Regular $12.50 grades! Cheerful, sanitary, smart, for breakfast room, sunroom, kitchen. Wonderful array of color effects. Sizes 9x12 and 9x10.6. **$6**

Sixth Floor

FRENCH MARQUISETTE PANEL CURTAINS, EACH

Regular $1.59 grade—soft, filmy quality marquisette in French ecru shade, 39 inches wide, 2¼ yards long. Three-inch rayon fringe bottom..... **$1.00**

Frank & Seder—Sixth Floor

CRISSCROSS CURTAINS

Fine checked etamine—barred marquisette, dot grenadine—plain marquisettes. All with wide ruffle edges and tie-backs. White, cream, ecru. 45 inches wide. **$1.27** For The Set

Frank & Seder—Sixth Floor

New Anesthetic Popular

THE new anesthetic, ethylene gas, has attracted considerable attention in the last year or two. Its action is quick, and its after effects on the patient are not so disagreeable as those either of chloroform or of ether.

Fiction Page

Many Vessels Lost

VESSELS lost between October 1 and December 31 of last year numbered 139, with a gross tonnage of 147,255. The number of British vessels lost was 29 with gross tonnage of 56,626.

HALF WIVES

by Winifred Van Duzer

(Continued from Saturday.)

The "Angel of the Alley" Looms as Future Broadway Figure

WHAT HAS GONE BEFORE:

Ione Farr, just out of high school, gets a position with **Max Weimar's** music publishing house in New York. Her chum, **Marie Karey**, is engaged to Palmer Elliott, a young lawyer, and plans to **marry** him on a 50-50 basis. She is always holding up as a **model Ione's** sister Jenepher, who is married, has a small son and also **holds** a fine position in a smart New York shop. Benz, **Weimar's office manager**, takes Ione to Tin Pan Alley where she meets the **famous** song writer, Wolfie Speed, and persuades Antony **Ros**, a **matinee** idol, to use Speed's new song after Benz had failed. She goes **motoring** with Benz, who asks her what marriage **has to do with love**. Alan Blake, an accompanist for the Weimar concern, who **shows** intense admiration for Ione, attends a Hallowe'en party **at her** house and Ione realizes she loves him. Little Timmy gets **lost and** doctors fear for his life. Jenepher tearfully explains to **her father** that she is only working so her son can have a **better chance** in life, but Mr. Farr does not see it that way. **Marie is married**, and during her honeymoon her place is taken at the office by **Fluff** Hartwick, a confirmed flirt. Blake confesses his love for **Ione and** Mrs. Farr is very happy. Benz asks Ione to persuade **Ros to take** another song. She discovers Fluff Hartwick bending over **Blake** as he plays the piano and grows jealous. She persuades **Ros to take** the song. Her salary is raised and Weimer plans to give **her a** big chance.

NOW GO ON WITH THE STORY

"YOU'D have me live on a woman's money? Is that what you'd want?"

"No—oh, Lanny, don't look like that! You see, we'd both be earning, very chummy and modern. Both put something into the house. Fifty-fifty marriage—" She was half crying now, trembling.

He said, through shut teeth, "Never think of that, Ione. I'll have no woman bringing me her pay envelope. If I can't support a wife I'll have none; make no mistake on that!"

"I've hurt you now! And it was only I thought we wouldn't have so long to wait. Indeed—oh, indeed——"

He drew her to him and kissed her. But he said hardly a word when he put her on the train; she had a last impression of his blanched face moving away down the platform.

* * *

A shadow fell athwart the brightness of their love. They would come together, reaching out eager hands, eyes seeking in a passion of yearning.

But glad, free words were caught back; they would be mute suddenly, white-lipped.

Try as she would, she could not but remember the misery of indignation in his eyes the night by the pilot house when he pulled away from her. It made her feel that she had done a bold, shameful thing. Her pride hid its face.

She knew that Alan had been cut to the heart. She imagined resentment growing in him; imagined his love for her assailed by her blundering eagerness. And developed a self-consciousness that was like a chill between them.

She turned rather desperately to her work and found a relief from her hurt. Learning how to talk up the good points of the Weimar songs; learning how to build convincing argument, how to throw in a dash of flattery, a bit of persuasion, a touch of indifference. Benz never tired of teaching her; of watching her face light up, her blue eyes raised suddenly.

It was harder learning how to write the little publicity stories newspapers would print. Light, gay things they must be, short tales whimsically told of the actors and actresses who sang their songs. And always with mention of the songs cleverly worked in.

She would start bravely, only to become enmeshed in a tangle of words, brought up short against a leering array of adjectives.

"Write the way you would talk," Benz told her. "Six syllables? Editors would faint! No trailers on your words; all short and snappy."

He ran his pencil through four paragraphs at the head of the page. "Don't begin an article. Jump into it and when you get to the end stop. Try this again, now."

It was easier after that. A heady experience, feeling the pull of imagination, the joy of creating even so slight a thing.

But there was reaction in tedious moments; sometimes in dull hours. She felt a lack some way, a longing for color.

Benz invited her to the theater one evening. "You'll want to hear Ros sing our new song. You should, anyway, as part of your job. Better come with me; have a bite of something tasty. We'll take in the show afterward. See if he's doing us credit."

"It's the thing to do? Yes, I can see that. But I could go—not trouble you to take me."

"Trouble me that way all your life, Ione. I'd ask nothing more delightful."

So it was that Broadway began to see the small bright "Angel of the Alley" as some of them called her, and with Eddie Benz.

CHAPTER XIX.

IT WAS a contnual dazzle to Ione.

Lights mingling in a flood of radiance, sending it lapping at her feet. Music thrilling along her nerves, lifting her on a bright joy. Laughter tossing, gleaming so, like the shine of things on Christmas trees.

Big Eddie Benz always at her side—regal fellow drawing all eyes when they came into a restaurant and followed the bowing waiter to the table. How everybody hastened to nod and smile—to have a word with him!

She would watch his careless geniality, feeling herself caught in a rainbow.

Once she studied a woman at another table—a famous actress in a drift of satin and chinchilla—brought her eyes back thoughtfully.

"You're not ashamed of me, Eddie? I'm not like them; like your gorgeous friends. All pearls and richness. No doubt they're thinking 'Who's the sparrow with the royal Eddie Benz?' Suppose I'd better buy some pretty things."

"You need only to be yourself to put them all in the shade, my dear. Not a woman here but would give the world to look like you.

"You like pearls, then? Envy the Paradise Birds their plumage? If you'd let me give it to you—"

He saw her face blanch; saw the sweet lips straighten.

"There now—don't throw up a defense. I meant only friendliness. Why shouldn't I do those things for you? A trifle for me and I'd be happy—oh, you've no idea! Forget it, Ione—"

But she was white and silent all evening.

She took what she had been saving from her raise and visited Jenepher's shop. She never had bought there before, but now she felt that she must have gallant things. One beautiful outfit—oh, yes—that wasn't too much to ask. Dress the sparrow in Paradise feathers now and then; feel the sheen.

The Paradise feathers were packed carefully in a pasteboard box and taken to the office to be changed there the next time she went out with Eddie Benz. She waited till everyone was gone and very exultant she felt, full of beauty, standing before the long glass. Very radiant was the girl who looked back at her; vivid, expectant thing.

Benz was in the hall; he stared, light striking down his eyes. "Ione—lovely, oh, Lord—" His hands shook on her arm. "Suppose you wouldn't let me kiss you? Just once?"

She gathered the wrap up and tossed him a light glance, laughing. "Am I really so swell-elegant? I'll send you the handsome plumage some day for your caresses, friend Eddie. 'Tis that you'd kiss—not the bird the feathers make so fine."

"You won't understand!" But he took her down to his car, helped her in almost coldly. They were sliding out into traffic when she caught sight of Alan's face—of his eyes, hastily turned, filled with pain.

He had been standing in the doorway. Waiting for her while she rode away with Eddie Benz. Pain in his eyes. A blade twisting at her heart, the pain in his eyes.

* * *

Ione planned to go to the studios the next morning. She would drop in and call "Ho, Lanny—going to lunch?" Casually, so he might not see that her heart was torn.

But work piled; toward noon a "sister act" came in to see Benz and he called her to the conference. When it was over Alan would have gone out.

(To be Continued Tomorrow.)

(Copyright, 1928, King Features Syn., Inc.)

$350 Cash Prizes

Do you believe a woman can have a home—a family—a job—and still be happy?

That is the problem which "Half Wives" describes the while it tells an intensely dramatic and human story of young love, hope and ambition.

When you have read every instalment, write us your opinion of this problem, so vital to every young man and woman starting out in life. Keep your letter within 300 words. Mail it to the "Half Wives" Contest Editor of the Pittsburgh Sun-Telegraph and win:

$100 for first best letter
50 for second best letter
35 for third best letter
25 for fourth best letter
20 for fifth best letter
10 each for next best 5 letters
5 each for next best 10 letters
1 each for next best 20 letters

Love's Ambassador -:- By Madge Geyer

"OH, I'M so sorry I frightened you. But please, won't you waken? For I have a gift here for you. I am the ambassador of one who is too shy to come to you himself, and who sends me bearing his heart. I know what a lovely heart it is, how full of love it is, and it's yours for the taking. So won't you please accept it and make him happy?

"I've known him for a long time and have known each day of the love which has become stronger and stronger with every passing moment. I can assure you that you'll never regret it, for such a Love as this is too wonderful to pass by.

"Oh, you'll accept it? And may I tell him that he shall come to you immediately to seal the bargain with a kiss? Then I must rush away, for far be it from Love's Ambassador to keep two loving hearts apart. Good luck and every happiness to you my dear, and I'll be camping by your hearth forever and ever."

Love's Embers — Absorbing Sequel to "Revelations of a Wife" — By Adele Garrison

Madge Discusses Mary's Behavior With Noel Veritzen

THIS time, at my repetition of my theory that Mary did not mean a word of the cruel speech she flung at him, Noel Veritzen did not stop playing. But he drew his bow across the strings so swiftly that if people had been dancing to his music they would soon have found themselves gasping for breath.

"Slower!" I cautioned. "I know I'm astonishing you, but you mustn't betray your feeling in your music. However, I'm not going to keep you much longer. Upon second thoughts it will be much better for Mary if you and I go back to the campfire together. I shall explain that I followed the race of Mary, Marion and Junior, but was unable to keep up with them over the dunes and missed them coming back—all of which is the truth. Then I shall say that I came across you and brought you back for the singing which we always have when the moon comes up. It's rising now, as you see. So finish this piece, and then we'll go back. I'll tell you the rest as we go, and we'll see if there's something which can be done."

He played the selection through to the end and put his violin in its case. Then he put his hand beneath my elbow, and we started across the dune. With strict fidelity to his compact, he kept silent, and I went on giving voice to the theory which first had come to me when Mary, in her room at the farm, cried hysterically, "I can't, I can't," at my urging her to grant Noel's request to see her, and which had received reinforcement within the last few minutes.

"I do not believe Mary is acting upon her own volition in refusing to see you, Noel," I said slowly. "She appears to me like a child obeying some command in fear of a punishment if she refuses."

He started violently.

"But who would coerce her?" he asked, wildly. "Surely you do not think she is on such terms with young Jackson that he would dare give her a command to——"

I stopped in our descent of the dune and whirled, facing him.

"For absolute and colossal idiocy, commend me to a young man in love!" I exclaimed. "No! I don't think that Mr. George Logan Jackson enters into this at all."

"But who?" he repeated in bewildered fashion, and I put my hand upon his arm and drew him down the dune.

"I am afraid I shall startle you if I tell you, Noel," I said. "But let me ask you, have you had no objections raised to your friendship with Mary?"

He stopped again and struck his hands together.

"I see it all now!" he said. "I didn't understand before. But I ought not to put my theory into words, for if I were to speak literally, I should have to answer your question by saying that I have had no word said to me concerning Mary. That can all wait, however. It's Mary's attitude which troubles me. It unsettles me so. Do you know in a way I was almost glad when she was so decided and so brutally frank about her feeling for me. I'm not saying it wasn't a facer, for I've told you how much I care for her. But it decided things at least, in a way, set me free. But now I'm as puzzled as I was before. You—you can't mean, Mrs. Graham, that you think Mary cares for me?"

(Copyright, 1928, Newspaper Feature Service, Inc.)

HOW TO KEEP WELL

by Royal S. Copeland M.D.

U.S. Senator from New York

One Great Scourge Still Hanging On

SOME time ago I attended a luncheon, given for the purpose of bringing together a group of persons who might become interested in the eradication of leprosy. There were several addresses. The most remarkable was that of Mrs. Wade, the wife of Dr. Wade, who has charge of the leprosy colony in the Philippine Islands.

DR. COPELAND

Mrs. Wade's story was a recital of what can be accomplished in the cure of this dreadful disease. There are twelve millions of lepers in the world and the disease is particularly prevalent in the Orient. But let no one suppose the West is free from it. There are several hundred known cases in the United States.

While I was Commissioner of Health, I sent from New York City, 17 lepers to the Federal hospital in Louisiana. In several states of the Union there are persons with this disease.

It is so common in the Philippines that one of the islands has been set apart as a colony for lepers. It is a city in itself. Six thousand victims of leprosy reside there.

There are three types of the disease. The form about which most of us have some knowledge is the skin or nodular type. In skin leprosy, copper-colored or dark red patches are observed on the body, face or backs of the hands or feet. They go away and then return. After a while the skin becomes thickened and lumpy.

This process, affecting the tissues of the face, produces such a change in shape and appearance as to make the victim look like a lion. The nose and throat are involved, changing the voice and interfering with the breathing.

The nodules may ulcerate, leaving open sores. The eyes may be involved, with resulting blindness.

The nervous or smooth type is a little less severe. In this there are patches of dried skin. The nerves of the arms and legs become thickened. In consequence sensation is destroyed. The fingers and toes may drop off.

In a third form we have a combination of both the types I have described. All types last for years before death comes to give relief.

We don't know exactly how leprosy is passed on from one person to another, but it is regarded as an infectious disease. It is not hereditary, but inoculation of the others is quite likely to take place when one member of a family is afflicted.

Funds are always needed to make possible more extensive study of the disease and particularly to supply the chaulmoogra oil which has been found to cure it. Mrs. Wade says that during the past five years 1,006 persons have been cured and sent back to their homes. She says, too, that no less than 40 per cent of the cases are relieved if not cured.

We should be glad to go forward with this work. It will be a great contribution to the cause of humanity, as well as to science. It is dreadful to think of the sufferings of the victims of leprosy. From Bible times this has been a scourge of the Orient.

Answers to Health Queries

C. D. M. Q.—How can I reduce?

A.—Weight reduction is merely a matter of self-control as regards the diet. Exercise is, of course, essential.

* * *

E. E. S. Q.—What causes shingles and what will cure them?

A.—The exact cause is unknown. An infection or run-down condition have much to do with it.

* * *

T. Y. Q.—What causes shingles or herpes of the face? How can it be treated?

A.—A nerve condition brought about by some infection is a possible cause. Overwork and worry are also factors. The patient should follow his advice most carefully.

* * *

M. O. M. Q.—What can I do for enlarged pores?

2. Will three prunes and plenty of green vegetables produce enough iron in the system each day?

3. What do you advise for boils?

A.—Apply hot and cold compresses to the face, alternately, for 10 minutes night and morning. This is often effective.

2. Yes.

3. You should have a thorough physical examination to determine just what your trouble may be. Make sure that the bowels eliminate properly.

* * *

1—What can be done for oily hair?

2—Is there any way to stop growing, and will I grow after I reach 14 years of age?

1—Keeping the hair and scalp immaculately clean and using a good hair tonic should be helpful.

2—You may have reached your full growth and will not grow any taller. In most instances, however, one continues to grow up to the age of 21.

(Copyright, 1928, Newspaper Feature Service, Inc.)

TOMORROW'S HOROSCOPE

Tuesday, August 14

AN eventful and memorable day is the presage read from very lively stellar operations. While there may be sudden visitations and occurrences, radically affecting the environment and the fortunes, and although generally these carry advantages and some substantial benefits, yet there are money risks involved. With prudence in this respect there should be much active and constructive good fortune, and happiness in personal relations as well.

Those whose birthday it is are on the eve of a memorable year, with possibly radical change of environment and fortunes. With conservative use of the finances, there should be substantial benefits and rewards for industry.

A child born on this day may have many excellent qualities and talents fitting it for place and solid position in life, but it should be trained to conserve its substance.

We can be led in all our ways by a power that transcends our limited faculties.—GEORGE BROWNELL.

MEDITATIONS of a MARRIED WOMAN

by HELEN ROWLAND

WHAT WOMEN DON'T TELL

SOME girls are hard to kiss, some are easily kissed, and some are positively HELPFUL!

• • •

Even a stormy married life, with all its vicissitudes, is less of a bore than the dead calm of placid, uneventful single blessedness.

• • •

If you are a man, never TRY to understand a woman; just keep perfectly quiet and wait. Sooner or later she'll spill over and tell you all about herself—or burst!

• • •

HELEN ROWLAND

The girl who can balance herself on the very fine line between piquing a man's jealousy and puncturing his faith, has found the perfect "combination" for holding his interest as long as she cares to.

• • •

It takes six or seven cocktails for a man to reach that stage of complete self-confidence where he feels cocksure that his wife won't suspect that he's had a drink.

• • •

The average society marriage appears to be a "cut-in" affair, in which a woman is whirled right out of one man's arms into another's—and another's——and another's!

• • •

It's the plain, undecorative man, like the plain, substantial kitchen clock, that can usually be most depended on. The ornamental drawing-room variety are always either fast, uncertain, or running down.

• • •

It is the supreme test of a man's violent infatuation when he forgets his fresh sunburn and welcomes a woman's petting with a smile.

• • •

Some girls stay single because of choice—and some because of the lack of choice.

• • •

As a "hitching-post," the altar-rail seems to have lost its popularity and outworn its reliability.

(Copyright, 1928, King Features Syndicate, Inc.)

Reforming a Man Thankless, Says Fay King

BUT YOU PROMISED ME YOU'D BREAK AWAY FROM THAT GANG!
WELL! THAT DON'T GO, SEE!
THEY SOON SLIDE BACK INTO THEIR OLD FAULTS!
I'LL MAKE GOOD FOR YOU, HONEY!
PROMISES TO OTHERS ARE SO EASILY MADE AND — BROKEN!
WHEN I MAKE UP MY MIND TO DO A THING - I STICK TO IT!
THE MAN WHO MAKES UP HIS MIND TO MAKE GOOD FOR HIMSELF MEANS IT — AND DOES!
FAY-KING

By FAY KING

IF YOU are going to marry a man of many faults because he has promised to reform, be sure that his promises are made to himself and not to you!

For only when a man makes up his mind to make good for himself is he really sincere.

If he is going to depend upon you standing on the sidelines cheer-leading and signaling, you may be sure this will soon become a bore and a bother and he will hate you for your help!

The only reforms that count are those which come from within and do not depend upon outside influences, which may change.

The man who makes excuses for his failing by saying that he has no one to make good for would not make good for them if he had.

When such a man meets someone he becomes infatuated with, he makes sudden reforms, but let that sudden love simmer down a bit and he forgets all those ardent promises he made.

It is only when he determines to make good for himself that he will make good for others.

I have seen men who finally discovered they couldn't take a drink without getting drunk before they'd stop, finally determine to stop drinking.

Those who stopped for some woman while they loved her more than liquor, eventually slid back to their beloved booze.

But those who stopped for THEIR OWN GOOD stayed on the wagon and are still rooting for mineral water!

WHAT'S ON THE AIR

PONCHIELLI'S opera, "La Giaconda," will be presented in English by the United Opera Company over the Columbia system, including WJAS, at 9 o'clock tonight. The action of the opera takes place in Venice at the time of the Inquisition. Another Columbia presentation over WJAS will be a program of summer dance tunes by the Captivators, an orchestra, at 10 o'clock. This program will include vocal and instrumental selections and numbers by a male quartet.

"Then and Now" is the title given to the General Motors' presentation, which will be heard over WCAE at 9:30 o'clock. The program will feature favorite song selections of years ago, in direct contrast to those of the present day, which also will be included. Several well known soloists will have part in the program. A concert orchestra and Joe Green's novelty orchestra will play.

Other NBC features over WCAE will include the A. and P. Gypsies, the Cabin Door and El Tango Romantico. The latter will feature the Tango orchestra in native South American music.

"The Spirit of Progress," a march by J. Oliver Riehl, will be played by the Trail Blazers, a band directed by Harold Sanford, during the Riverside hour at 9 o'clock. KDKA will be in the hookup.

Douglas Stanbury, baritone, will feature the Roxy Gang program over KDKA at 7:30 o'clock.

Orchestras of Jan Garber, Al Steel and Marty Schramm will be heard over KQV.

Local Programs

DAYLIGHT SAVING TIME.

BASEBALL.

KDKA (316)—5:30, 5:55, 6:55, 10:00 and 11:00 p. m.
WCAE (461)—5:55 and 7:00 p. m.
WJAS (270)—11:00 p. m.
KQV (270)—7:00 p. m.

TIME.

KDKA (316)—6:00, 7:00, 10:00 and 11:00 p. m.
WCAE (461)—7:59 and 10:00 p. m.
KQV (270)—11:00 p. m.

WEATHER.

KDKA (316)—11:00 p. m.
KQV (270)—7:00 p. m.
WCAE (461)—11:00 p. m.

FEATURES

6:00 P. M.

KDKA (316)—American Cleaners.
WCAE (461)—Dinner concert from Waldorf-Astoria. (From WEAF).
KQV (270)—Al Steel and Longview Farms orchestra.

6:30 P. M.

KDKA (316)—KDKA ensemble, playing in William Penn Hotel.

6:48 P. M.

KQV (270)—Amos 'n Andy.

7:00 P. M.

WCAE (461)—Emily Cartwright Miller, soprano; Elizabeth Ambrose, pianist.

7:03 P. M.

KQV (270)—Marty Schramm's orchestra from Paris Inn.

7:30 P. M.

KDKA (316)—Roxy and his Gang, featuring Douglas Stanbury, baritone. (From WJZ).
WCAE (461)—Uncle Gimbee in program for children.
KQV (270)—Barney White and Plaza orchestra.

7:50 P. M.

WCAE (461)—Vocational talk by C. Dempsey Howard.

8:00 P. M.

WCAE (461)—O'Cedar hour, presenting novelty musical program. (From WEAF).

8:30 P. M.

WCAE (461)—A. and P. Gypsies in musical offerings. (From WEAF)
KQV (270)—Sam and Sally.

9:00 P. M.

KDKA (316)—Riverside hour, featuring band music and selections by male quartet. (From WJZ).
WJAS (270)—United Opera Company in presentation of "La Gioconda." (From WOR).

9:30 P. M.

KDKA (316)—Real Folks, staging a house-building bee. (From WJZ).
WCAE (461)—General Motors concert, featuring orchestra and prominent soloists. (From WEAF).

10:00 P. M.

WCAE (461)—The Cabin Door. Southern melodies; popular songs. (From WEAF).
WJAS (270)—The Captivators in program of orchestra music. (From WOR).

10:30 P. M.

WCAE (461)—El Tango Romantico, presenting the story of a South American cabaret and featuring native South American music. (From WEAF).

11:00 P. M.

KQV (270)—Jan Garber and orchestra from Sanders Inn.

11:30 P. M.

KQV (270)—Art Schamberg and orchestra.

OUTSIDE PITTSBURGH

6:00 P. M.

WJZ (454) New York—Studio.
WGN-WLIB (416) Chicago—Readings.

6:30 P. M.

WGY (380) Schenectady—Van Curler orchestra.
WOAI (280) San Antonio—Music.

7:00 P. M.

WLWL (370) New York—Tenor, violin; ensemble.
WEAF (492) New York—"Short Stories on Wealth."
WJZ (492) New York—Twin Pairs of Harmony.
WTAM (400) Cleveland—Hollenden orchestra.
CKGW (312) Toronto—Romanelli orchestra.

7:15 P. M.

WEAF (492) New York—National String quartet.
WGY (380) Schenectady—Van Curler orchestra.

7:30 P. M.

WHO (536) Des Moines—Walt Woods orchestra.

7:45 P. M.

WEAF (492) New York—String quartet.

8:00 P. M.

WOR (422) Newark—French Trio.
WBBM (389) Chicago—D. A. R. program.
KFAB (319) Lincoln—Dinner concert.

8:30 P. M.

WCCO (405) Minneapolis-St. Paul—Curtis dinner concert.
WPG (273) Atlantic City—Vocal, instrumental program.
WHN (395) New York—Loew's Theater orchestra.

9:00 P. M.

CKGW (312) Toronto—O'Keefe's Sparklers.
WOW (508) Omaha—Orchestra.

9:30 P. M.

WBBM (389) Chicago—Ballads.
WHN (395) New York—Soprano, tenor.
WLS (345) Chicago—German Radio program.
WPG (273) Atlantic City—Ted Weems' orchestra.

10:00 P. M.

WCCO (405) Minneapolis-St. Paul—Eli Barnett's orchestra.
WSM (337) Nashville—Jackson Trio.
WEAF (492) New York—The Cabin Door.
KOA (326) Denver—Brown Palace orchestra.
WBAL (285) Baltimore—Marylanders dance orchestra.
KFI (469) Los Angeles—Symphonette.
WJZ (454) New York—At The Brown Bear.
KHJ (416) Los Angeles—Nightly Doings: concert.

10:15 P. M.

WTFF (203) Washington—One Man Band.

10:30 P. M.

WCCO (405) Minneapolis-St. Paul—Music.
WTMJ (294) Milwaukee—Wauwatosa band concert.

11:00 P. M.

WCCO (405) Minneapolis-St. Paul—Crino-line Trio; tenor.
KTHS (500) Hot Springs—Arlington ensemble.
WHO (535) Des Moines—Little Symphony.
KOA (326) Denver—Denver concert orchestra.
WPG (273) Atlantic City—Two dance orchestras.
WEAF (492) New York—Venetian Gondoliers.
WJZ (454) New York—Slumber music.
WOR (422) Newark—News; Lopez orchestra.

11:30 P. M.

WTFF (203) Washington—Old Time Fiddlers.
WHN (395) New York—Silver Slipper orchestra.

12:00 MIDNIGHT.

WOC (375) Davenport—Heuer's orchestra.
WRVA (254) Richmond—Richmond orchestra.
KTHS (500) Hot Springs—News; Como Roof orchestra.
KOA (326) Denver—Mystery play.

12:15 A. M.

WSM (337) Nashville—Soprano.

12:30 A. M.

KOA (326) Denver—Tenor; orchestra.
WTAM (400) Cleveland—Dance music.
WHO (535) Des Moines—Sheasby orchestra.
WOR (422) Newark—Witching hour.

1:00 A. M.

KFI (469) Los Angeles—The Lesser Company.
WCFL (484) Chicago—Savoy orchestra.

1:30 A. M.

KFI (469) Los Angeles—Fisk program (Pacific network).

2:00 A. M.

KFI (469) Los Angeles—Packard Concert orchestra.

MILK, ICE FUND NEARS $1,500 MARK

Who would like to contribute $26.57 to bring The Sun-Telegraph Milk and Ice Fund up to $1,500? Or who is there who would like to add a dollar or two or three to help bring it up to that figure? Perhaps someone would prefer giving $1.50, the amount needed to feed one of the association's babies for a whole week. That isn't a large sum, to be sure, but it does a large amount of work, for in one week a baby that is slowly starving to death may, by proper feeding and care, be restored to living that is something more than mere existing.

The milk alone, however, will not accomplish this result. It takes the wise instruction gratuitously offered by Milk and Ice officials to achieve the desired end. Not only is this instruction given free, but that it must be followed is made absolutely necessary if the babies are to continue in the association's care. Semi-weekly clinics and records at association headquarters keep the officials in close touch with the progress their little patients are making and the work is thus made doubly efficient. The fund today totals $1,473.43.

3 STEAL SLOT MACHINES

Parking a large touring car before the rooming house of Rose Lee, 10 Third avenue, at 1 a. m. today, three men, carrying revolvers, demanded admittance and carried off two slot machines containing $40.

Robert McCann, a lodger in the house, who opened the door for the visitors, was commanded at the point of a gun to stand along the wall and was robbed of $70. The proprietress was locked in her room according to the police report.

While one of the men held the inmates at bay, the other men carried out the machines. No arrests have been made.

PITTSBURGHERS IN AIR RACES

Jack Morris, captain of the Army Air Corps Reserve operating from Rodgers Field, left today for San Diego, Cal., where a new monoplane is being constructed. With it Morris and Col. William Thaw will enter the national cross-country airplane races next month.

Morris will act as co-pilot and navigator for Thaw. The ship will be given several tests on the coast before it is flown east to New York for the start of the race.

DEATH CLAIMS H. G. DRAVO, 75

Horace Gillespie Dravo, 75, prominent iron and steel manufacturer, died yesterday at his home, 5529 Ellsworth avenue. A lifelong resident of Pittsburgh, Mr. Dravo spent virtually all his life in the iron and steel industry. He leaves his widow, Lizzie Downes Dravo; a son, Hudson Downes Dravo; two daughters, Mrs. Elizabeth D. Morris and Miss Dorothy Dravo and two grandchildren.

It's the talk of the town—the 4 Page Color Comic Section published every week day as a big part of the Evening Sun-Telegraph.

RESORTS

Atlantic City, N. J.

Style **McCreery & Co.** Quality

WOOD STREET AT SIXTH AVENUE TELEPHONE ATLANTIC 4600

Feature Selling of New Autumn Sports and Travel Coats

Created to McCreery's Special Order—the Equivalent in Every Respect of $59.50 Coats—Values Exceptional at

$39.50

The travel coats of the fashionables, these swagger new tweeds and mixtures with huge fur collars in away-from-the-face manner, interesting cuffs and pockets, as illustrated. The furs are splendid qualities of

Silver Kit Fox, French Beaver, Beige Kit Fox, Badger Wolf, Eclipse Wolf, Platinum Wolf, Japanese Coon

Border tweeds, herringbones, geometric shadow effects, diagonals, blocks—in the beige and brown tones, in black and white, in grey.

Each Coat Nicely Satin Lined and Interlined to Assure Greater Warmth!

Sizes 14 to 46

(McCreery's—Third Floor)

A Complete Selection of New

Picot-Top Silk Chiffon Hosiery

A Quality Exclusive With McCreery's

$1.95 Pair

All-silk chiffon stockings commendable for clarity of weave, resilient quality and excellence of fit. In the colors you will want for Fall and Winter.

Double silk top, high spliced heel, with special reinforcements at points of friction. 42-gauge, 5 strand. In every size, 8½ to 10.

Kasha Beige	*Champagne*	*French Nude*
White Jade	*Tan San*	*Dust*
Misty Morn	*Gunmetal*	*White*
Atmosphere	*Autone*	*Black*
Honey Beige	*Paris Grey*	*Shell Grey*

(McCreery's—Street Floor)

Many Splendid Values in This

Group of Midsummer Silk Frocks

To "Carry On" During the Continued Warm Season

$12.95

Fluttering printed chiffons in flowered or formal figured patterns . . . printed flat crepes in dotted designs, geometrics and quaint little figures . . . solid color tub silks . . . a few pastel Georgettes.

Dresses in one or two-piece fashions, some are sleeveless but the majority have sleeves, with jabots, drapes, circular cut skirts, tiers, surplice blouses.

Tailored or Afternoon Type Dresses

All Sizes for Women and Misses in the Combined Collection

(McCreery's—Third Floor)

A Special 3-Day Offer of

Eaton Stationery

With Your Name and Address on Both Paper and Envelopes!

$2.00 Box

White, grey or beige—as you like! Deckle edge, vellum finish paper of excellent quality. Sheets in single or double style. Box contains 51 sheets and 50 envelopes.

(McCreery's—Street Floor)

Gaily Flowered or Confetti Dotted

Summer Lingerie

Coolly Done in Sheer Lawns

$1.00 and $1.95

The chemise in clever little pleated effects with solid color bindings. The panties with yoke tops and solid color bindings or some with elastic tops and picot ruffles. The gowns in piped styles. The prints are typical of Summer at its sprightliest.

Mayfair Satin Slips, $1.95

Tailored modes of rayon satin with bodice top and deep hem. A smooth satiny quality lovely to wear under velvet frocks. Lingerie and street shades.

Crepe de Chine Slips, $2.95

Costume slips in sheer tailored styles . . . in flesh, white, navy, tan. Sizes 34 to 44.

(McCreery's—Fourth Floor)

Cash's Woven Names

An easy, effective way of identifying clothes and bedding—marks of ownership particularly serviceable for travelers and young people away at school. Red, blue, black, navy, green or lavender—all colors guaranteed washable. Order yours this week.

(McCreery's—Street Floor)

A Menagerie of Rubber Sponges!

Jolly little novelties for kiddies—cleverly fashioned dogs, rabbits and soldiers—of brightly colored rubber sponges! See them on display! ***59c to $5.50*** *each.*

(McCreery's—Street Floor)

For Bridge Enthusiasts!

Linen Finish Playing Cards

3 Decks $1.00

or 35c each

A fresh pack of cards to start the dealer's bidding—of smooth linen finish and with red or blue backs. An opportune time to buy.

(McCreery's—Street Floor)

*Hudson Seal Modes In the August Selling of McCreery Furs

Always a Fur of unsurpassed charm and dignity, *Hudson Seal coats are fashioned this year with greater artistry than ever. The McCreery collection is superb, showing coats that madame or mademoiselle will choose for every type or occasion—dress, town wear, or semi-sports.

Illustrated: Hudson Seal Coat of ultra desirable quality with full shawl and eccentric trim to the hem-line of fine German Fitch. **$495**

***Hudson Seal Coats with trimmings of** Fisher Fitch, Japanese Mink, Dyed Squirrel, Natural Skunk or self trim. **$295**

***Hudson Seal Coats with trims of** Krimmer, Natural Summer Ermine or Fitch. **$325**

***Hudson Seal Coats with collars and** cuffs of Skunk, Sable or Mink-Dyed Kolinski. **$345**

***Hudson Seal Coats with trims of Platinum** Fox, Natural Squirrel or self fur. **$395**

***Hudson Seal Coats with collars and** deep pointed cuffs of Fisher-Dyed Fitch. Another style with throw scarf and deep reversed revers and cuffs trimmed with Skunk. **$425**

***Hudson Seal Coats with trimmings of** Sable-Dyed Kolinski or with large cape collars of self fur. **$495**

***Hudson Seal Coats with elaborate** trims of Natural Silver Fox or of Natural Eastern Mink. **$575**

*Hudson Seal Is Dyed Muskrat.

(McCreery's—Third Floor)

Proclaimed as the Smartest Material for Fall!

And Shown at McCreery's in All Its Lovely Variations

Printed Transparent Velvet

Presented at Two Prices

$9.75 Yd. and $11.50 Yd.

A matchless fabric to mould the softened lines of the new femininized silhouette. Its lightness lends grace . . . and its softly blending colors give richness and variety. Small and medium figures in browns, blues, greens, red and combinations—mottled designs. 39 inches wide.

McCreery Chiffon Velvets

39 Inches Wide

$7.95 Yd.

Of amazing lightness and lovely quality—withal decidedly serviceable, unquestionably smart.

COLORS:
Black, browns, greens, blues, wines, orchid and high shades.

Plain Transparent Velvets, $7.95 Yd.

Imported for McCreery's. Exquisite evening shades—black and colors for street and evening costumes. 39 inches wide.

Beautiful New Broche Velvets

Sponsored by leading stylists. Designs delicately etched or boldly colorful. 36 inches wide. Priced $7.95 yd. and $9.75 yd.

Miss Elizabeth Simpson, McCreery fabric stylist, will assist you in the selection of the color and the pattern most suitable for you. At a nominal cost, she will cut and fit any fabric you may purchase here.

(McCreery's—Second Floor)

BUGS BAER Says

NO Olympic games end without plenty of squawking by the weaker and smaller nations and plenty of beefing by the stronger and bigger countries.

ARTHUR "BUGS" BAER.

Why not end the Olympic games altogether. They started in glory when a Greek commuter galloped 26 miles to spread the news that the enemy was coming.

But they do things now in the Olympic games that he never did on that gallant stampede.

That brave Greek ran 26 miles because he had no ticket and knew the conductor would toss him off the track team. But he didn't stop on the way to play numbly-peg, quoits, hop-scotch and the other things they now do in the Olympiads.

When he started he didn't claim the other guy beat the gun. He didn't insist that his opponents were professionals. He didn't say that the officials were biased. He didn't stop on the way to write articles for newspapers and he didn't say that he might have won if the other guy hadn't given him the elbows on the turns.

He was an athlete and he ran. If he were alive today he would be amazed to see our young men tossing cataleptic fits, hanging by their toes from telegraph wires and trying to stab each other with potato mashers.

The original idea of the Olympiads has been entirely lost in the shuffle of amateur rules and squabbles. The first Greek ran 26 miles by himself. Now we need a relay of four loafers to run 880 yards.

(Copyright, 1923.)

Merely Margy, An Awfully Sweet Girl -:- Story by Lloyd Mayer -:- By John Held, Jr.

I WONDER WHERE ARAB AND NOISY ARE THIS MORNING!
HEY! HEY! WHAT'S ALL THE SILLY BUBBLES?
THAT'S ARAB AND NOISY!
WHAT THE-
OH! THEY'RE JUST PLAYING A FRIENDLY GAME OF WATER-POLO!
OH!

"My dear, I'm all-of-a-purl-and-GURGle, no less, because I mean I NEARly had hysTERics the other MORNing, my dear, when this odd soul ARab's BROTHer and I were PERCHing casurally on the FLOAT at the BEACH, because I mean he's such a nalVE and inGENious pipsqueak he SIMply SLAYS me, because you see ARab and NOIsy were NOwhere to be SEEN at this point and I think this SAILor bimbo had the quaint iDEA he could get aWAY with a little light SMACKing at this point, but I mean he sort of wanted to be perfectly SURE that Arab and NOIsy weren't round, do you know what I mean? WELL, my dear, it was SIMply SCREAMing because the water right by the FLOAT was all-of-a-BUB in these two PLAces, my dear, and this odd TAR was completely BAFfled by the sight, my dear, and began FRANtically ASKing me why all the BUBbles and things, so after STALLing a while, my dear, I told him these BUBbles were being emitted by ARab and NOIsy who were submERGing their personALities in a game of water POlo, as USual—can you BEAR it, my dear? But I mean this strange TAR was all-of-a-TWIT at this point and you'd ACtually of thought he suspected they had PERIscopes or something because, my dear, he didn't attempt to get away with a THING thereAFter, do you know what I MEAN?"

Too Much Acid!

Then take this sparkling delightful drink that Italy has known since 1880

There are many preparations designed to neutralize acid conditions but there is only one that gives quick results and still is so pleasant you'll drink it for its taste alone.
And that preparation has been known all over Europe since 1880. It is called

BRIOSCHI
(Pronounced Bree-osky)

In the form of appetizing pure white crystals it foams and bubbles when poured into a half glass of cold water.
Quickly corrects sour stomach, sick headaches, biliousness and all conditions caused by too much acid. Once you try Brioschi you'll become a confirmed user for it's the pleasant way of keeping fit.
75 cents the large can of 24 drinks. At all Italian stores, your favorite druggist or any May Drug Store.

Sole Distributors
G. Ceribelli & Co.
876 West Broadway, New York City

FILM DEPICTS AUTO PLANT ACTIVITY

Automobile owners particularly are interested in an educational film being shown in the show rooms of the Rea Seagert company tonight. The picture, considered one of the finest industrial films ever made, shows in detail how the Willys-Overland products are made. The title of the film is "The Silent Knight."

Almost a year in the process of making, the film is made up of scenes taken at both the Toledo and Pontiac plants of the Willys-Overland company and is said to be of unusual interest to both men and women buyers of automobiles. It is a comprehensive picture of what actually takes place behind the scenes of modern automobile manufacture and depicts the progress of the Knight cars step by step from the time the raw materials start out in the tedious process until the finished car is ready for the show room. Admission is free and the public is invited.

Janet Gaynor (Fox) and the bathroom her loveliness inspired

Smooth skin all-important ...leading directors declare

THE innocent loveliness of petal-smooth skin can set heart-strings vibrating!

When the close-up reveals the full charm of the screen star's smooth, soft skin, a thrill of emotion grips the audience.

Famous directors say screen stars must keep their skin so smooth that even under the merciless glare of the close-up it is lovely.

Nine out of ten screen stars use Lux Toilet Soap. There are in Hollywood 433 important actresses, including all stars. 417 of these use this fragrant, white soap. *All the great film studios* have made it the official soap in their dressing rooms. You, too, will love the smoothness it gives your skin.

"There is a caressing quality to Lux Toilet Soap that I have never before found except in costly French soaps—my skin feels so soft and smooth."

Janet Gaynor

LOUISE BROOKS, Paramount, says . . . "Lux Toilet Soap gives the skin a lovely smoothness."

*

Nine out of ten screen stars use Lux Toilet Soap.

MARY PHILBIN (Universal) says . . . "A star's skin must have marvelous smoothness—I entrust mine to lovely Lux Toilet Soap."

LUX *Toilet* SOAP . . . 10¢

LUXURIOUS FAST TRAVEL

Cannon Ball Baker's demonstration proves FRANKLIN World's Fastest Road Car

BEATING all records for automobiles and limited trains—from the Pacific to the Atlantic and back—Cannon Ball Baker drove his Franklin 6692 miles in 157 hours and 23 minutes. *He crowded more than seven months of hard driving into less than seven days!*

Dramatic proof! Of the unrelenting power delivered for hours on end, by the air-cooled motor. Of the smooth comfort to take roads as they come. Of the leech-like, road-holding ability and the steering ease that brings no fatigue in day after day of continuous driving. Of the responsive brakes which mean perfect control under all conditions. Every part of the car contributed to its *speed* ability.

Coupled with this luxury of performance are the luxurious interiors of the Airman Limited—which in the highest degree represent *luxurious fast travel.* They are new in design, new in color and new in appointments. Only in the finest of American and European built-to-order motor cars do you find beauty and artistry which even approach the elegance of the Airman Limited's interiors.

The Franklin Airman Limited has something in performance and something in appearance, which are available in no other car. Investigate for yourself the full meaning of *luxurious fast travel.* Telephone to have a car placed at your disposal today.

Luxurious Fast Travel

Interesting upholstery patterns and fabrics, folding arm rest, pillow, foot cushions, lounge robe, interiors in beautiful blues, maroons, delightful mixtures of green and gray and brown—the ensemble is comparable only to exquisite drawing rooms.

NEW FRANKLIN AIRMAN LIMITED

McKINLEY-GREGG AUTOMOBILE COMPANY

447 NORTH CRAIG ST., PITTSBURGH, PA. PHONE MAYFLOWER 6042

Anderson Tire & Repair Co., Sewickley, Pa.
Hugh N. Carson, Inc., Titusville, Pa.
Darke Motor Company, Washington, Pa.
P. A. Erny, 2046 W. Liberty Ave., Dormont, Pa.
Electric Garage, Sharon, Pa.
B. O. Fair & Sons, Beaver Falls, Pa.
John L. Gibson, Monessen, Pa.
Keck's Garage, Butler, Pa.
F. B. Miller Motor Sales, Uniontown, Pa.
Seanor Motor Car Company, Greensburg, Pa.
Sell-Franklin Automobile Co., Johnstown, Pa.
Service Auto & Equipment, Wheeling, W. Va.
State Auto Sales, New Castle, Pa.
Frank C. Williams, East Liverpool, Ohio.

→ ADVERTISE YOUR WANTS IN THE PITTSBURGH SUN-TELEGRAPH FOR QUICK RESULTS ←

BUCS, ROBINS OPEN SERIES HERE TODAY

MISS BEJACH LEADS AT SCHENLEY

SUN-TELEGRAPH SPORTS

BEST IN PITTSBURGH — MONDAY, AUGUST 13, 1928 — NINETEEN

SPEAKING OF SPORTS

By HARRY KECK
Sports Editor

THIS will be the last Speaking of Sports column that will appear for two weeks, while the purveyor of same is off on the big "vacash." Your old friend, Jim Long, will be back on the job with his Sports Comment feature tomorrow and beginning next Sunday will resume his Sports Review of the Week, which has been missing for a fortnight while he has been enjoying his respite from labor in the Yellowstone Park and environs.

BEFORE we return a lot of sporting palaver will be tossed over the dam. Bill Tilden either still will be an amateur or he won't be; the inner workings of the Olympic committee will be revealed; the Pirates may crowd the Cardinals for first place; the Athletics may take the lead in the American League; the decks will be cleared for the training season of the college football squads and Jack Dempsey may even announce once more that he will come back and deny it before the ink is dry on the papers. But let somebody else worry about it—for two weeks, at least.

SPEAKING of Tilden and his amateur status, that was quite a classic remark the Tall One uncorked on his return to the United States the other day.

"I never will turn professional. I am still an amateur, regardless of what action the tennis officials take against me," quoth Bill.

Some time during his stage career, Bill must have delved into the mysteries of Black Magic. For how he will remain an amateur if the U. S. L. T. A. says he isn't one is hard to understand. Bill may say he is an amateur, but that won't make him one. But if the U. S. L. T. A. says he is not an amateur he will NOT be one. Being an amateur, or not being one is not a state of mind. It may be a disease, but never, as Bill appears to think, a state of mind.

AT THAT, if the tennis moguls should decide that Bill isn't an amateur, it will be a big moral victory for our Will. He will have the public on his side. The public knows little of the politics of the fine court pastime and cares less about them. It does recall that Bill has been the world's greatest tennis player and still remains almost that and it does not consider his sin of writing for publication as anything to condemn his soul to the lowest depths. In defeat, if defeat is to be his portion when the solemn conclave gathers next week, Bill will emerge a bigger man than his judges.

OUT of deference to the wishes of Gene Tunney that he no longer be mentioned in the news-

(Continued on Page Twenty.)

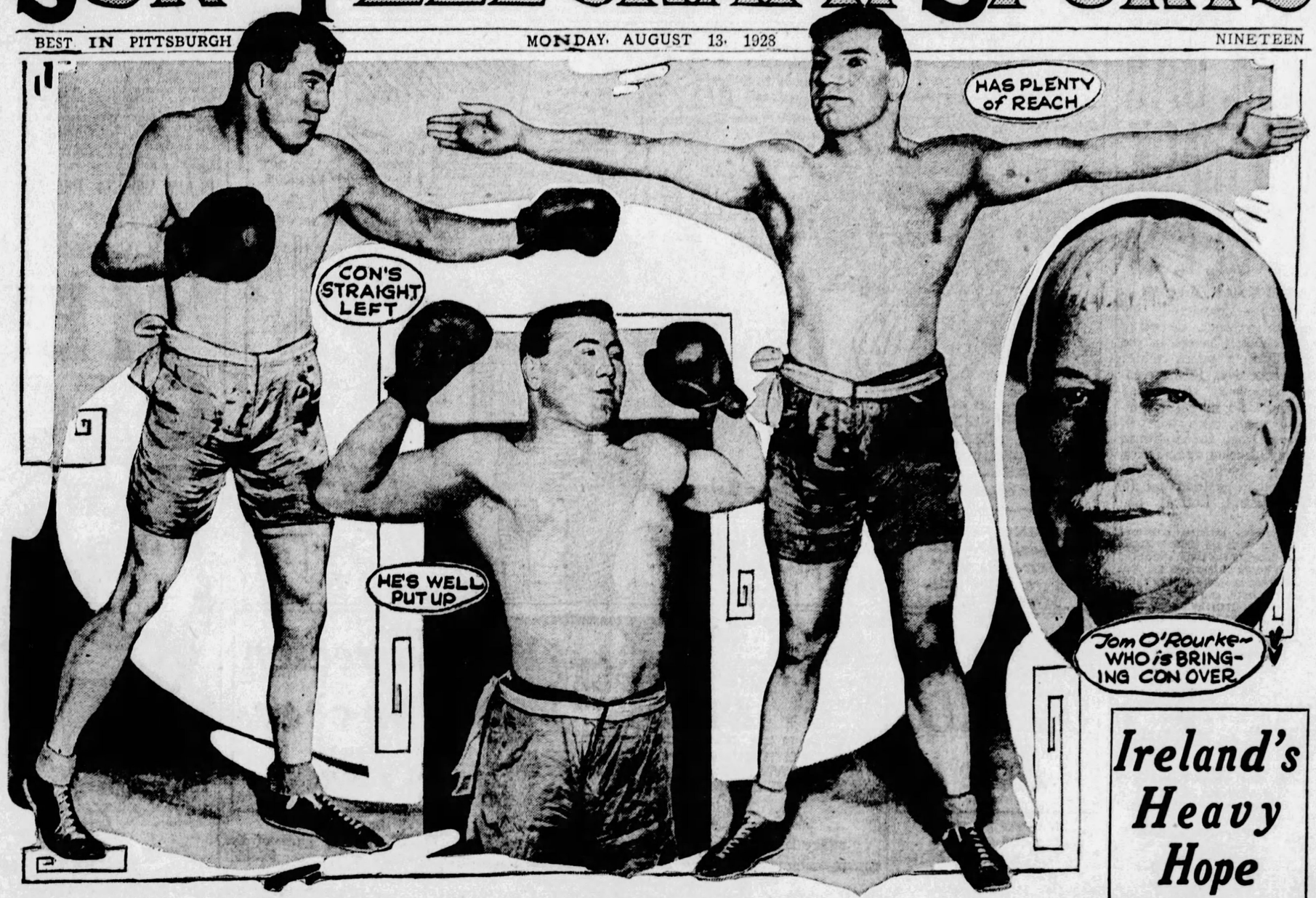

PHOTOS BY INTERNATIONAL NEWSREEL

HE'S COMING OVER TO FIGHT FOR GENE TUNNEY'S DISCARDED MANTLE

Various views of Con O'Kelly, new heavyweight champion of Ireland, who is on his way to America to enter the eliminations to determine the successor to Gene Tunney's heavyweight championship. He has had 125 amateur bouts, of which he lost only seven, and 45 professional bouts of which he won 40. Tom O'Rourke, veteran manager of fighters, will act as his manager.

CORSAIRS ANXIOUS TO END SLUMP

By CHARLES J. DOYLE.

THE Pirates this afternoon will endeavor to shake off their worst batting slump of the season at the expense of the Dodgers who are our guests for four days. The ability to swat .300 collectively has nothing in common with the accomplishments of the Buccos offensive in the past few days. Our boys have made one run in the last 25 innings, and as a result of having dropped two unusual slab duels.

Remy Kremer is all set to challenge the Robins in their first clash with the Oaklanders. Frenchy threw the Flatbush gang back a few days ago in their home grounds. On that occasion the big righthander was in the stride that has made him one of the greatest pitchers in the game in the past four seasons. If he is in the same form this afternoon Uncle Robbie's batters are not likely to have a very pleasant time.

Glenn Wright probably will ride the bench today owing to the spike wound sustained when he collided with Freddie Brickell in Saturday's interesting frolic. Glenn came through with a circus catch on his daring bit of fielding, but he had to leave the game as a result of the spike of Brickell, who stepped on Glenn as he tried to get the rocket. Dick Bartell will be in the shortfield provided Wright is unable to go to his post.

CAN'T DOPE SLUMP.

The Pittsburgh players cannot understand their protracted batting slump, but every man on the club realizes they were up against some clever, smart twirling as they took successive defeats from Clarence Mitchell and Red Lucas. Mitchell did not have a lot of stuff, outside of his elusive spitball, but Clarence had fine control and he worked on the weaknesses of the various swingers.

Fred Fussell worked the 12 sweltering rounds against Mitchell with only two days of rest. The Pirates made Fussell just one tally in Brooklyn in his previous joust and one was the best they could get him in 12 innings on Friday.

Burleigh Grimes had even worse luck on Saturday, as he tried to record his twenty-first victory. The

(Continued on Page Twenty.)

Ireland's Heavy Hope

The VARSITY COLUMN

by Jess M'Carver

THE Duquesne University Dukes will be the first college football team to make use of Pitt's Stadium. The Dukes, through Graduate Manager Holohan have completed arrangements for the use of the Stadium on November 17, and will meet Tommy Holleran's Theil College eleven there on that day in a Conference game. Pitt will be playing Nebraska at Lincoln the same afternoon.

In 1929, Tech is to make use of the Stadium for some of its games while the Panthers are out of town.

It will be a welcome relief to see the Dukes play football mid real surroundings. The Dukes hardly look like a real college football team when they play up on the Bluff. No team would. It is tough to play good football and keep out of the crowd at the same time. I've seen the Dukes in action on other fields outside of the city and they hardly resemble the team that plays on that terrible Bluff field.

IT IS no fault of the Dukes that they have been forced to play their home games on the Bluff. The Duquesne Fathers would like nothing better than to have had a real athletic plant in the past. They are aiming in that direction at present. But poor teams draw poor gates, and it costs dough to play at Forbes Field. When Duquesne was founded and the grounds located where they are, football wasn't the important part of collegiate life that it is now, and no thought was given to the athletic department.

Pitt alumni are pleased over the evident intent on the part of those in charge of athletics at the University to sing a tune of optimism with regards to the coming football season. It was feared that there might be a tendency on the part of some of the school's new heads to sing the blues, inasmuch as the football losses by graduation were heavy and that the outlook is not as bright as it was a year ago. However, few there were who looked forward to an unbeaten team last August.

IT WOULD have been the very worst thing that could have happened had Coach Sutherland, Athletic Director Harrison and the rest of the Pitt family advanced dismal hopes for the coming team. It would have killed the gates, and as the Stadium is still unpaid for, gates, and good gates, are what Pitt needs. Knock a team in advance and you'll have the public eyeing askance the prospect of laying the long green on the line and turning out in force at the games. Pittsburgh football fans like winners, and will pay to see 'em. But they won't pay to see a team heralded as a losing proposition.

Prospects at Pitt are not so

(Continued on Page Twenty.)

CHILLY SAUCE

By CHILLY DOYLE

THE Pirates face a busy week as they open up with the Robins this afternoon. The Dodgers will remain here until Friday, when the very lowly Phils will be on hand. Double bills with the Quakers are scheduled for both Friday and Saturday.

It will be impossible for the Bucs to lose their grip on fifth position during the Brooklyn series. Even though the Robins sweep the series, which is somewhat unlikely, the New Yorkers could not pass the locals. And the Pirates are entering the play hopeful of establishing themselves in a firmer position.

FOLLOWING the appearance of the Phils, which will be ended Saturday, the Boston Braves will come to town and will stick around until Thursday, playing three games with the Buccaneers. Then the Giants, who are making a desperate bid for the championship, and who have just closed a remarkably successful stay at home, will appear here.

The Cubs' defeat of the Cards yesterday, which was the second in as many days, has cut the lead of the league leaders to two games. If the Giants are able to make hay while in the West, something they have not been able to accomplish in former trips through the section this year, it is highly possible that when McGraw and his clan arrive in Pittsburgh they will be at the top of the standing.

THE Pirates may also benefit by Giant victories, especially in Cincinnati and Chicago. If the Giants are able to throw off the Reds and Cubs, while the locals are winning from their opponents here, the Bushmen can climb into fourth and possibly into third position.

Following the series here with the Giants next week, the Bucs will go to Cincinnati and play two games with the Reds, then return home for three more engagements with the Phillies.

FAVORITE SCORES 88

By VERNON A. SWARTSFAGER.

MISS E. LUCILLE BEJACH, favorite to succeed Mrs. L. G. Riley as women's golf champion of the municipal links, led the early finishers in the 18-hole qualifying round played today over the Schenley Park course. Miss Bejach, somewhat off her putting game owing to the poor condition of the greens, nevertheless turned in an 88 this morning to set the pace. Miss Bejach's card follows:

Out ..... 6 8 6 5 3 4 4 7 5—48
In ..... 4 4 4 4 3 5 5 4 7—48—88

Mrs. B. Evans and Miss Jessie Gould were six strokes behind Miss Bejach, each turning in a card of 94. The early cards follow:

Miss E. Lucille Bejach, 48-40—88; Mrs. B. Evans, 46-48—94; Miss Jessie Gould, 48-46—94; Mrs. Long, 59-50—109; Miss Iris Sleznick, 54-45—99; Miss G. Davis, 64-59—123; Mrs. Brinkman, 56-55—111; Mrs. Stevenson, 55-52—107; Mrs. Foster, 77-76—153; Mrs. Ruch, 71-60—131; Mrs. R. E. Brown, 55-54—109; Mrs. Link, 64-57—121; Mrs. Josephson, 62-47—109; Miss J. Hardesty, 61-62—123; Mrs. Tearle Irwin, 66-57—123.

Although the tournament was open to all women golfers living within the city limits whether they were affiliated with a private club or not, the field entered has kept within its own limits and most of the fair lassies participating play regularly over the Schenley layout.

Mrs. L. G. Riley, city champion for two years, who is a member of the Edgewood Country Club, is not participating this year. And, as a result, her most sincere rival of the links, Miss Bejach, is the reigning favorite to cop the big honor. Last year in the finale the pair staged the most interesting women's golf battle that has been seen in Western Pennsylvania in years.

MET IN SOUTH

Having met in the South several times last winter after that, and having split the honors, their meeting in the city championship this year had rather been anticipated. But it is not to be, and Schenley fans are somewhat disappointed, for it appears that Miss Bejach is to have things pretty much her own way, unless a dark horse, as it were, turns up.

To the winner will go the John Jay Burke trophy, to be held for one year, it being a perpetual award, while the John M. Robbins cup will be presented for permanent possession.

IN RECORD SWIM

Photo by Pittsburgh Sun-Telegraph.

JOSEPHINE M'KIM

Homestead Library swimming star, who, with Miss Susan Laird, of the same club, competed in the Olympic games events at Amsterdam last week. Both were members of the swimming team of four which set a new world record in the 400 meters relay. Miss Laird also competed in the 100-meters free style, in which she finished fifth.

JOHNSON AND TILL READY

OSK TILL and Garfield Johnson are set for the gong in their 10-round main bout at the Duquesne Steel baseball park, Duquesne, tonight. The Rochester (N. Y.) light-heavyweight arrived in town yesterday for his battle with the local Negro flash and pronounced himself fit and confident of winning.

Promoter Jules Beck predicts the largest gate he ever has had at his club, with two big fellows in action. The regular fans have been stirred and Johnson will have the solid support of the Negro followers of boxing in the community.

Till comes here with victories over Jock Malone, Benny Burns, Homer Robertson, Augie Ratner, Sunny Jim Williams, Charley Arthur, Lew Chester, and other good ones, while Johnson has boxed George Gemas, Maxie Rosenbloom, Frankie Monahan, Kid Crutchfield and Tut Jackson, among others since he came here from Seattle last winter. He has dropped only one decision, and that to the clever Rosenbloom.

FOUR PRELIMINARIES

Four six-round preliminaries back up the exceptional main event. Dick Gibbons, of Duquesne, and Charley Brodd, of McKeesport, heavyweight rivals, will box the semi-final; Allen Beatty, of McKeesport, and Mule Brown, of Duquesne, Negro welters, the third bout; Willie Cunningham, of Buffalo, and formerly of Hazelwood, and Bobby Burns, of Swissvale, the second bout, at 126 pounds, and Young Angelo, of Swissvale, and Johnny Haggerty, of Lawrenceville, the opener at 126 pounds.

The first bout is scheduled for 8:30 daylight saving time.

Johnny Dunn, of New Kensington, meets an old rival in the person of Dick O'Leary, of Scranton, formerly Jackie Britton, in the 10-round windup at the Jolly Bowl, New Castle, tonight. Dunn formerly lived in Scranton and boxed Britton twice for the bantamweight championship of the hard coal region and since then both have graduated into the featherweight class. Andy Tomosky, of Wilmerding, boxes Carl Cavelli, of Canton, O., in the semi-final and Romeo Pacelli meets Bobby Belford in another six-round preliminary, while Harry Lebo engages Tom O'Leary and Tony Icone will oppose Roy Minteer in the two four-round bouts.

DEMARCO AT PATERSON

Cuddy DeMarco, McKeesport lightweight, boxes Whitey Shortway, of Bayonne, N. J., at Paterson, N. J., tonight. Buster Brown, of Baltimore, boxes Johnny Datto at Cincinnati, and Shifty Dando meets Tiger Kid Furvis at Columbus.

The Twenty-seventh Ward A. C. has a card of amateur bouts listed for its open-air quarters on the North Side tonight.

WORLD SERIES DATES SET

NEW YORK, Aug. 13.—(AP.)—The world series of 1928 will begin on Wednesday, October 3, at the grounds of the club winning the American League championship, the Associated Press has learned. The opening game automatically fell to the American League this year under the alternation plan formulated by the late Charles H. Ebbets, and the dates for the series were agreed upon last week by the officials concerned.

The schedule agreed upon calls for games in the American League park on Wednesday and Thursday, October 3 and 4, with a day for travel intervening before the battle is resumed in John Heydler's sector "If a western club wins the National League pennant," if two eastern teams play for the champion, the series will begin on October 3 and continue with out a break until one team has won the requisite four games.

The breaks of the schedule under the Ebbets plan this year are such that the Athletics, the only pennant possibility unable to play Sunday games at home, would not draw a Sabbath date in any of the several charts likely to be ordered.

LOCAL PRINTERS MEET ST. PAUL

BOSTON, Aug. 13.—Cleveland, which drew a bye in the first round, will meet Chicago today in the second round of the Union Printers' baseball tournament.

Other games scheduled for today were: Detroit vs. Washington, Pittsburgh vs. St. Paul, Cincinnati vs. Indianapolis and Boston vs. St. Louis.

High scoring marked yesterday's opening games: Washington beat St. Paul, 21 to 14; Detroit beat Indianapolis, 9 to 2; New York beat St. Louis, 8 to 2; Chicago, last year's champions, beat Cincinnati, 21 to 7, and Pittsburgh beat Boston, 4 to 2. The score of the Pittsburgh-Boston game:

PGH.	AB.	H.	P.	A.	BOST'N	AB.	H.	P.	A.
Whe'rt,m	4	0	0	0	O'Brien,3.	5	2	3	4
Nel'gan,2	4	0	3	5	Fitz'ld,l.	4	2	1	1
Meeh'n,s	4	2	3	2	Clemens,s	3	0	3	0
Rodr'rs,3	4	3	1	1	Hatfield,s	3	0	2	1
Sr'hoff,l	4	0	0	0	Riley,m...	2	0	1	0
Britton,p	4	2	0	1	Bletzer,1.	4	2	11	0
Seddon,1.	3	1	9	0	Smith,p...	4	1	1	3
Fach'n,r.	3	0	2	1	Nugent,r.	4	2	0	0
Edw'rds,c	4	0	9	3	Sherw'd,2.	3	0	1	3
					Moran,c..	4	0	4	1
					*Olson.../	1	0	0	0
					†Cooney..	0	0	0	0
Totals	34	8	27	13	Totals..	35	9	27	13

*Batted for Sherwood in ninth. †Ran for Olsen in ninth.

Pittsburgh ..	0	0	0	0	0	3	0	1	0	—4
Boston ..	0	0	0	0	0	1	1	0	0	—2

Runs—Meehan 2, Nelligan, O'Brien, Rodgers, Riley. Errors—O'Brien 2, Hatfield, Moran, Meehan, Seddon. Two-base hits—Bletzer 2, Fitzgerald. Stolen base—Riley. Sacrifice hit—Seddon. Base on balls—Off Britton 2, off Smith 3. Double plays—Meehan to Nelligan to Meehan; Britton to Meehan to Seddon; Smith to O'Brien to Bletzer. Passed ball—Moran. Umpires—Donegan and Casey. Time of game—2:05.

Germans Elated Over Showing In Olympics

BERLIN, Aug. 13.—(INS.)—The German press is jubilant over the result of the Olympic games, pointing out that German athletes captured 11 first places and 26 second and third places, thus demonstrating the breadth of athletic training in Germany instead of concentration on a few sports.

Attention is also called to the fact that France and Germany together scored a total of 118 points, compared with 114 for the United States, although the combined population of the two European countries is less.

CUDEN RETAINS TITLE AS THORNBURG CHAMP

C. S. Cuden for the third successive year is club champion of the Thornburg Country Club, the reigning titleholder defeating Dr. Peter Goldman yesterday in the final. Cuden turned in a 79 in the morning and an 81 in the afternoon. Dr. Goldman had an 81 in the morning and an 85 in the afternoon.

MAJORS

GAMES TODAY.

National League.
BROOKLYN AT PITTSBURGH (3:30).
Other clubs not scheduled.

AMERICAN LEAGUE.
Cleveland at Boston.
Detroit at Philadelphia.
Other clubs not scheduled.

STANDING OF THE CLUBS.

NATIONAL LEAGUE.

	Won.	Lost.	Pct.
St. Louis	68	42	.618
New York	62	41	.602
Chicago	61	43	.563
Cincinnati	61	48	.560
PITTSBURGH	58	49	.533
Brooklyn	54	55	.495
Boston	28	67	.323
Philadelphia	28	73	.277

AMERICAN LEAGUE.

	Won.	Lost.	Pct.
New York	77	39	.664
Philadelphia	77	39	.643
St. Louis	59	55	.518
Cleveland	51	61	.455
Chicago	51	61	.455
Washington	48	62	.441
Detroit	48	64	.440
Boston	40	70	.364

RESULTS YESTERDAY.

NATIONAL LEAGUE.

Brooklyn	3—Boston		1
Chicago	4—St. Louis		2
Cincinnati	6—Philadelphia		3

Other clubs not scheduled.

AMERICAN LEAGUE.

New York	8—Boston	0
Cleveland	5—Detroit	2
St. Louis	7—Chicago	0
Philadelphia	Rain	Washington

GAMES TOMORROW.

National League.
BROOKLYN AT PITTSBURGH (3:30).
Boston at St. Louis.
Philadelphia at Cincinnati.
New York at Chicago.

AMERICAN LEAGUE.
St. Louis at Washington.
Cleveland at Boston.
Detroit at Philadelphia.
Chicago at New York.

GERMANY WINS COMPLETE OLYMPIC CHAMPIONSHIP

Just Think, Some Folks Get Excited Over Roque

★ SUN-TELEGRAPH ★ SPORTS ★

SPEAKING OF SPORTS

by HARRY KECK
SPORTS EDITOR

(Continued from Page Nineteen.)

papers and that he no longer be asked to pose for his photograph, now that he has retired to private life, we refrain herewith from writing anything about him. Wouldn't it be a great shock to some people, though, if the newspapers of the land should take Gene at his word and neglect to cover his impending wedding with all of those society swells around and the costly gifts, etc.?

WHAT a pity it is that the Pirates managed to keep concealed so long the good baseball they have been flashing since they went East on their recent trip! Playing that brand of the so-called national pastime from the opening bell they would be out so far in front in the pennant scramble that President John Heydler would have to arrange for a split season to revive interest in the race. As matters stand now, they've got to get a double break to wind up on top. They've got to continue with their finest stuff and hope at the same time that somebody up front drops dead or a couple of clubs figure in train wrecks or the season is extended to Christmas, thereby getting even with the soccer season, which is so long that no one but our Tom Birks ever has been able to figure out when one ends and the new one begins.

Next time you hear from us we either will be sending you a "Having a fine time; wish you were here" postcard or writing home for money.

DON'T FORGET TO CATCH JIM LONG'S COLUMN IN ALL EDITIONS OF THE SUN-TELEGRAPH TOMORROW.

MINORS

GAMES TODAY.

American Association.
Kansas City at Milwaukee.
Minneapolis at St. Paul.
Other clubs not scheduled.

International League.
Toronto at Reading.
Buffalo at Baltimore.
Montreal at Jersey City.
Rochester at Newark.

Southern Association.
Atlanta at Chattanooga.
Mobile at Little Rock.
Birmingham at Nashville.
Other clubs not scheduled.

Mid-Atlantic League.
Fairmont at Wheeling.
Jeannette at Cumberland.
Charleroi at Clarksburg.
Scottdale at Johnstown.

New York-Pa. League.
Williamsport at Wilkes-Barre.
Elmira at Scranton.
Syracuse at Harrisburg.
Triple Cities at York.

Central League.
Fort Wayne at Canton.
Akron at Springfield.
Erie at Dayton.

STANDING OF THE CLUBS.

American Association.

	W.	L.	Pct.		W.	L.	Pct.
Ind'napolis	71	52	.577	St. Paul	63	61	.508
Min'apolis	70	54	.565	Toledo	61	64	.488
Milwaukee	67	57	.540	Columbus	50	72	.410
Kan. City	63	61	.508	Louisville	45	71	.388

International League.

	W.	L.	Pct.		W.	L.	Pct.
Toronto	62	51	.549	Rochester	57	56	.504
Montreal	63	56	.529	Baltimore	57	58	.496
Reading	59	56	.513	Buffalo	58	61	.487
Newark	60	58	.508	Jersey City	46	74	.383

Southern Association.

	W.	L.	Pct.		W.	L.	Pct.
Birm'ham	27	16	.628	Mobile	20	22	.476
Atlanta	24	18	.609	N. Orleans	19	21	.463
Lit. Rock	24	20	.545	Chat'nooga	19	26	.422
Memphis	22	24	.478	Nashville	16	30	.348

Mid-Atlantic League.

	W.	L.	Pct.		W.	L.	Pct.
Charleroi	26	14	.650	Johnstown	20	20	.500
Fairmont	26	14	.634	Wheeling	20	21	.488
Cumbrind	24	15	.614	Scottdale	13	27	.325
Jeannette	23	18	.561	Clarksbrg	10	31	.244

N. Y.-Penna. League.

	W.	L.	Pct.		W.	L.	Pct.
Harsburg	62	41	.602	Wilkes-Bre	52	52	.500
Binghmton	62	42	.596	Syracuse	50	53	.485
Williamsport	57	51	.528	Scranton	42	62	.404
York	55	50	.524	Elmira	37	63	.370

Central League.

	W.	L.	Pct.		W.	L.	Pct.
Erie	26	13	.667	Ft. Wayne	19	20	.487
Dayton	24	17	.585	Akron	16	22	.421
Springfield	20	19	.513	Canton	13	25	.342

RESULTS YESTERDAY.

American Association.

Columbus	4	Toledo	2
Toledo	3	Columbus	2
Minneapolis	9	St. Paul	8
Indianapolis	2	Louisville	1
Milwaukee	5	Kansas City	4
Milwaukee	7	Kansas City	6

International League.

Jersey City	11	Toronto	1
Jersey City	2	Toronto	1
Newark	5	Buffalo	1
Buffalo	5	Newark	4
Reading	8	Montreal	4
Montreal	1	Reading	2
Baltimore	Rain		Rochester

Southern Association.

Atlanta	8	Chattanooga	1
Atlanta	11	Chattanooga	9
Mobile	6	Memphis	4
Birmingham	12	Nashville	9
Nashville	4	Birmingham	3

Other clubs not scheduled.

Mid-Atlantic League.

Cumberland	6	Jeannette	3
Wheeling	5	Fairmont	3
Fairmont	6	Wheeling	3
Charleroi	7	Clarksburg	0
Johnstown	5	Scottdale	2

N. Y.-Penna. League.

Scranton	2	Syracuse	1
Syracuse	5	Scranton	1
Harrisburg	5	Binghamton	2
Binghamton	9	Harrisburg	4
Williamsport	6	Elmira	4
Elmira	3	Williamsport	2

Central League.

Erie	7	Dayton	4
Dayton	6	Erie	3
Akron	5	Springfield	1
Fort Wayne	5	Canton	2
Fort Wayne	2	Canton	0

STRIBLING, M'TIGUE REMATCHED FOR BOUT

WILKES-BARRE, Pa., Aug. 13.—Willie (Young) Stribling, Georgia heavyweight title contender, and Mike McTigue, former light heavyweight champion, will renew their ring feud in this city on Tuesday night, August 21, when they will clash in a 10-round battle.

McTigue first met Stribling in Macon, Ga., two years ago and after a hard fought battle, which Stribling apparently won on points, Referee Harry Ertle called the bout a draw and the fans started a riot. Ertle had to be assisted from the ring by a cordon of police and was taken to the railroad station for immediate departure.

Recently McTigue fought a draw with Armand Emanuel and in a later bout with Matt Adgie, of Philadelphia, was apparently on his way to an easy victory when he was disqualified on a foul. Stribling is credited with 107 knockouts, a world's record, and he is now bidding for the former crown held by Gene Tunney.

U. S. TAKES SWIM, OAR AND TRACK TITLES

AMSTERDAM, Aug. 13.—(AP.)—Considered by team achievements, Germany carried off first honors in the ninth Olympic games which ended yesterday. In the complete program, comprising track and field, rowing, swimming, boxing, catch-as-catch-can wrestling, Greco-Roman wrestling, fencing, gymnastics, yachting, cycling, modern pentathlon, equestrian sports, weight lifting, football and hockey.

The German athletes captured first honors with the United States second. Scoring the team events on the usual basis of 10 points for first place, five for second, four for third, three for fourth, two for fifth and one for sixth, Germany had a total of 45½ points, the United States had 39 and Holland had 34½ to take third place. Other point totals were: Italy 33½, Sweden 32½, Finland 25, Great Britain 18, France 16, Argentina 12½.

The women's track and field events, which were won by Canada with the United States second and Germany third, the winter sports, in which Norway took first place with the United States and Sweden second and third, and the lacrosse demonstration, which resulted in a triple tie between the United States, Canada and Great Britain, are not included in the scoring.

The summary of team placings by nations:

Track and field—Won by United States; second, Finland; third, Great Britain; fourth, Germany; fifth, Sweden; sixth, Canada.

Rowing—Won by United States; second, Great Britain; third, Switzerland; fourth, Italy; fifth, Germany; sixth, Australia.

Swimming — Won by the United States; second, Germany; third, Great Britain; fourth, Sweden-Holland (tied); sixth, Japan.

Boxing—Argentina and Italy tied for first; third, United States; fourth, Holland; fifth, Sweden; sixth, New Zealand and Hungary tied.

Catch-as-catch-can wrestling—Won by Finland; second, Sweden; third, Switzerland; fourth, United States; fifth, Canada. (No sixth).

Greco-Roman wrestling — Won by Germany; second, Finland; third, Switzerland; fourth, Hungary; fifth, Esthonia; sixth, Egypt.

Fencing — Won by Italy; second, France; third, Hungary; fourth, Germany; fifth, United States; sixth, Argentina.

Gymnastics—Won by Switzerland; second, Czecho-Slovakia; third, Jugo-Slavia; fourth, France; fifth, Finland; sixth, Italy.

Yachting—Won by Norway; second, Sweden; third, Denmark; fourth, Holland; fifth, Esthonia; sixth, Finland.

Cycling—Won by Holland; second, Denmark; third, Great Britain; fourth, France; fifth, Italy.

Modern pentathlon—Won by Sweden; second, Germany; third, Holland; fourth, Italy; fifth, Finland; sixth, Great Britain.

Equestrian sports — Holland and Poland tied for first; Germany and Spain tied for third; fifth, Sweden; sixth, Norway.

Soccer football—Won by Uruguay; second, Argentina; third, Italy; fourth, Spain. (No fifth or sixth).

Weight lifting—Won by Germany; second, France; third, Austria; fourth, Italy; fifth, Egypt; sixth, Esthonia.

PIRATES

(Continued from Page Nineteen.)

quality of ball pitched by Grimes would win nine games out of 10, but Lucas made the home batters appear easy; the best Grimes could hope for—at least for nine rounds—was a draw. Wright's error led to the only run of the battle.

Yesterday the Buccos journeyed to Akron, O., where they defeated the General Tires of that place by a 4-to-1- score. Three runs in the second inning provided the margin of victory. Sparky Adams' double was the big punch of the inning, though Traynor singled to start the frame. Another run was added in the seventh.

The box score:

PIRATES.	AB.	H.	P.	A.	GENERALS.	AB.	H.	P.	A.
Adams,2..	5	2	1	4	Moore,s.	3	1	1	5
L.W'm'm,s.	5	3	2	0	Mostade,2.	4	0	3	3
P.W'm'r,r.	5	0	0	0	Graham,l..	4	1	1	0
Gr'thm,l..	3	1	6	1	Snyder,l..	4	1	9	2
Ens,1.....	1	0	8	1	H'stetr,m..	4	0	4	0
Traynor,3.	3	1	1	1	Dowd,r....	1	1	3	0
Mul'gan,3.	0	0	1	1	Lewis,r....	2	1	2	0
Brickell,l.	4	1	3	0	Bosco,3....	4	0	1	2
Bartell,s..	2	0	3	2	Kelly,c....	2	1	3	0
Hemsl'y,c.	3	0	1	0	Ashley,c..	1	0	2	1
Ufema,p..	2	0	2	3	Blough,c..	1	0	2	0
Tauch'r,p.	1	0	0	0	Vaughn,p..	1	0	0	1
Totals..	35	8	27	13	5	Totals..	32	6	27	15

Runs—Traynor, Brickell, Bartell, Hemsley and Moore. Errors—Adams, Ufema, Moore 2, Mostade, Snyder, Bosco. Two-base hit—Snyder. Sacrifice hit—Hemsley. Struck out—By Blough 1, by Vaughn 1. Bases on balls—Off Ufema 2, off Blough 2, off Vaughn 1. Hits—Off Blough 6, off Vaughn 2, off Ufema 5, of Taucher 1. Wild pitch—Vaughn. Double plays—Moore to Snyder to Kelly; Ashley to Bosco. Left on bases—Pittsburgh 8, Akron 6. Umpires—Goehler and Vick. Time of game—1:32.

27TH WARD TRADERS HOLD SHOW TONIGHT

A program of six amateur bouts will be staged tonight by the Twenty-seventh Ward Traders on the grounds adjacent their clubhouse on the North side. The program:

118-pound class, Paul Belanti, Twenty-seventh Ward Club, vs. Jack Boyle, Braddock Library; Joe Vangar, Braddock Library, vs. Sammy Paris, Willow Club; 126-pound class, Pat Powers, Braddock Library, vs. Frankie Slack, Willow Club; 135-pound class, Elt Radikovich, O'Hara Club, vs. Carl Montevano, Braddock Library; 147-pound class, Young Hretch, Twenty-seventh Ward Club, vs. Kid McDowell, Willow Club.

OUTDOOR SPORTS by Tad

WELL, THE FUST MOUNTED COP LOOKS O.K. COAKLEY TA ME
THE HOSS WAS BOUGHT FER THE 3 DEPARTMENTS PO-LICE STREET AN' FIRE
ITS GONNA BE TOUGH IN THE WINTER IF A FIRE BREAKS OUT 'NILE HES HAULIN' SNOW THEN SPOSE I NEED A HOSS TO CHASE BANDITS
WELL, WE'RE A BIG CITY NOW AN' KIN EXPECT TROUBLES
THE HOSS IS TOO GOOD FER THE COPS
'MAGINE HIM HAULIN' OUR FIRE ENGINE SAY-
'MAGINE THE CHIEF CHASIN' BANDITS= HAW-HAW HE WOULDNT CHASE A LOST HEARSE
YOU CAN TAKE A HICK OUT OF THE COUNTRY- BUT YOU CANT TAKE THE COUNTRY OUT OF A HICK
PD
TAD 8-13
OUTDOOR SPORTS
TALKING ABOUT THE NEW HORSE THE CITY BOUGHT FOR ITS THREE BIG DEPARTMENTS.

Great Britain rights reserved.
© 1928, by Int'l Feature Service, Inc.

Seek End Of A. A. U. Rule

By DAVIS J. WALSH.
International News Service.

NEW YORK, Aug. 13.—In a few chosen words not exceeding 100,000, Brig. Gen. Palmer A. Pierce, professor of the National Collegiate Athletic Association, today sounded what he intended to be the valedictory of A. A. U. domination of amateur athletics, to be general, and American Olympic competition, to be specific.

The rule of the favored few is about over, he intimated, and while he declined to lay the blame for American track failures directly at their door until he could learn the particulars, he somehow neglected to indicate that he felt these failures would injure his case.

"The time when a few men in the East can sit down in an office on lower Broadway and run the country's athletics by divine right is past long since," the general declared. "That was a condition that did very well in the old days when most of the competitors were in the East and, therefore, received direct attention and supervision. Times have changed greatly since then, but A. A. U. goes right on dominating under the old rules and regulations."

It was Gen. Pierce's expressed thought that the A. A. U. having had its chance and failed, the time was ripe for a supervisory revolution that would unseat the "archaic" form of government now in the saddle and install a few new faces with new and perhaps better ideas.

Both the men and their ideas would come from the colleges, the latter being almost nationally represented in Pierce's organization. The colleges supply 90 per cent of the athletes who compose the American Olympic track and field team, yet have little or nothing to say about the activites of that team, he stated.

Among other things, he felt that the selection of the Olympic coaches should have been in the hands of a more widely representative coterie. In brief, he intimated that star chamber proceedings were in order when these nominations were acted upon.

"It is not my intention to offer criticism of what happened in Amsterdam until the facts is established that criticism is deserved," he added. "However, I am well acquinted with what happened here before the team sailed. The colleges should have had something to say about the men who were placed in charge of their athletes. They had absolutely nothing to say about it, although we were much more adequately represented in the Olympic Association this year than ever before.

"I am not complaining about the men who were selected. They are good men, as their records prove. However, I think an old hand like Stagg's could have been used to advantage in Amsterdam. He is recognized everywhere as a great handler of men and our Olympic teams need plenty of handling.

"The fact that the coaches were named without what we would term representative consideration is the source of our objection. One of our representatives in the Olympic Association never attended a meeting because he never was notified to attend. He wired the first time to say he couldn't be there and after that he was ignored. So were seven of the eight members of the team selection committee in one notable instance.

"No, the few men of the East had to rule and now the end of that rule can't be far off. A few more failures and it might end automatically."

AUTO RACER KILLED

KALAMAZOO, Mich., Aug. 13.—(AP.)—Howard G. Taylor, 27, Flint, Mich., automobile race driver, was killed here while driving in the eighth annual 100-mile automobile race at Recreation Park. Chester Gardner, of California, won the race in 59 3-6 minutes.

"MY PERFECT FIGHT"

GENE TUNNEY

TOM HEENEY

GENE TUNNEY'S OWN STORY OF HIS FAREWELL RING APPEARANCE AGAINST TOM HEENEY.

by Gene Tunney

RETIRED HEAVYWEIGHT CHAMPION.

(COPYRIGHT, 1928, KING FEATURES SYNDICATE, INC.)

CHAPTER IX.

THE eleventh round in the Yankee Stadium placed me in the most difficult position I ever have faced in a ring.

Tom Heeney, gamest of foemen, rushed from his corner in a last despairing effort to win a contest that had been lost beyond recall for fully four rounds.

Less than a minute before he had laid quivering under the lower rope at the side of the ring, apparently unconscious and finished for the evening. Heroic work in the minute rest had brought him to the point where he could answer the bell for the eleventh round.

More than anything else in that match I wanted to score a knockout, to prove definitely that I could punch as well as box. It hardly could be looked upon as a selfish desire on my part. For months I had known this match was to be my last engagement in the ring. I wanted to leave deeply imbedded on the profession that gave me wealth, health and a multitude of fine friends and associations the impression of power and ability that I felt in me. In leaving the ring I wished to do so with the memory fresh in my mind and the minds of boxing enthusiasts of the greatest exhibition of my career.

FOE WINS RESPECT

Before me, struggling against odds that would have kept any other man rooted to his chair when the bell sounded to open the final round, was an opponent who had won my respect and admiration. I knew that his strength was gone, that he barely knew where he was. I knew that instinct alone and the fighting heart of a great athlete carried him up from his chair and into the center of the ring.

Unfortunately there is no such thing as pity within the four walls of rope after the bell has sounded to open a round. The battle then belongs to the spectators. They have paid to see two athletes meet in a contest that is not terminated until one or the other is unable to continue or until the referee raises one hand at the close in token of victory. Two boxers are carrying out a contract without regard for personal feeling or inclination.

Every punch I directed at the challenger in that final round carried the power and intent to knock out Heaney. Under the storm of blows, his strength seeping away so quickly that I could feel him failing in my arms at times, Heeney rapidly approached a state of collapse. Time and again I smashed punches accurately to vital spots, but he would not go down. Blows that might have knocked him out missed, too, because of my anxiety to end the contest with one punch.

ALL IN AT FINISH

Few of the spectators at the match realize that Heeney never landed a blow in the seventh round. After his first wild dash from the corner, when the punches he did throw went wild or banged harmlessly against my guard, he saved his stamina the better to resist punishment. He felt like a human punching bag in front of me. I was sick of the task when Referee Ed Forbes finally stepped between us and called a halt. I was glad it was over.

There have been thoughts in some minds, perhaps, that Heeney could have continued. Only eight seconds were left in the round. Even though Tom had fallen, the bell again would have saved him from a knockout. To continue such a hopeless match, to allow a man to risk permanent injury because he does not know when he is beaten would have been cruel and inhuman. Forbes did the proper thing.

When the referee stopped the contest my first thought was of Heeney's condition. I threw one arm around his shoulders and started to help him across the ring to his own corner. His seconds rushed across to take him away.

GIVES GENE A THRILL

Dimly realizing what had happened, Heeney turned his blood-smeared face to me and gave me one of the greatest thrills I experienced in 10 years of boxing.

"God bless you, Gene," he said. "You're a great champion." Then he stumbled away.

As he turned, I thanked him, told him what a courageous fight I thought he had made and wished him all the luck in the world in the future. A few words over the radio and I left the ring for the last time, never to enter it again.

(To Be Continued Tomorrow)

GOLFERS

(Continued from Page Nineteen.)

nent possession. A medal will be awarded today's leader for the qualifying round.

A number of the women at Schenley are taking time out today to sell a few tickets for the big testimonial dinner to be given Pittsburgh's National Public Links team on the clubhouse porch on Thursday night. Official Pittsburgh will be represented by City Council, which will present Carl F. Kauffmann, Police Lieut. Sam Graham, Carl J. Lunden, Dick Wessell, M. H. Boschert and Mike Galido with material honors in reward for their fine work.

CLUB TEAMS DRILL

Among the private clubs, teams of eight are drilling for the first annual Western Pennsylvania Golf Association Club team championship, the first round of which is to be played over four courses on Wednesday of this week. Sixteen clubs will be represented in the first matches, which are to be played at the Pittsburgh Field Club, Fox Chapel Golf Club, South Hills Country Club and Westmoreland Country Club.

The four winners of the competition will meet at a later date in the championship proper. Inasmuch as this is the first attempt to put such a team league affair over, it is expected to be a distinct success.

On Friday, Charley Manning, esteemed pro at Shannopin, and J. Lang Hukill, Jr., one of that club's star amateurs, will play an exhibition match with Johnny Farrell, National open champion, and Gene Sarazen, former National open, P. G. A. titlist and local pro, over the Shannopin Country Club links in Ben Avon Heights. The contest, 18 holes best ball, will begin at 2 o'clock.

LOCALS AT BEDFORD

BEDFORD SPRINGS, Pa., Aug. 13.—A number of Pittsburgh district professionals are participating here today over the Bedford Springs Hotel links in a 36-hole medal play competition, following yesterday's pro-amateur tourney.

Tomorrow Pittsburgh will have a real representation in the qualifying round of the annual Bedford Springs Amateur Invitation tournament, which will continue thereafter at match play until the final is reached on Friday.

GEORGE BURNS SIGNS AS HANOVER MANAGER

WILLIAMSPORT, Pa., Aug. 13.—(AP.)—George Burns, one time New York Giant star, who resigned as manager of the Williamsport Grays last Thursday signed today to manage the Hanover (Pa.) raiders of the Blue Ridge league.

Burns came to the Grays from Newark of the International league in 1927.

SANDLOT SCORES

City League

St. Johns	10	P. V. Smilers	7

Metropolitan League

Iroquois	8	St. John Ex-Hi	1

Chartiers Valley League

Cuddy	14	Carnegie	13

Other Scores

Homestead Grays	3	B. Falls Elks	0
B. Falls Elks	8	Homestead Grays	1
G. F. Stadlers	6	Kokinos Cards	5
E. L. Redsox	13	Beckmans	5
Otto Jordans	16	N. S. Civics	6
W. O. W.	14	Reliance Life	2
Book Shoe	8	Kirwan	1
Oakmont	9	Purnickers	8
Versailles	11	Unity	1
J. J. Boyles	15	Tri Rivers	6
Ingomar	5	Warrendale	0
Young Oaklands	5	N. Philadelphia	4
St. Johns	23	Greensburg	8
Jimmy Smiths	15	Boston Indies	1

Threaten Soccer Peace

By TOM BIRKS.

THE opening guns of the 1928-1929 soccer football season were fired Saturday and Sunday, when meetings at the Hotel Henry and the offices of the American Soccer League were held for the formation of a Saturday and Sunday loop. While nothing of a definite nature was accomplished in either case, it was the mere formality of getting the season under way. Reorganization has started with a bang.

All the summer plans of the Western Pennsylvania Soccer Football Association to bring about a harmonious season were scattered to the winds during the week when teams in the district found themselves with notices from two bodies in the district regarding annual meetings.

It was thought that the recognition of the present body by the United States Football Association had finally settled any question regarding the status of soccer in this districtfi but evidently there are still some beguiled soccer men crying for a place in the sun, and are willing to get it at any price.

The circuir letter under the stationery of the West Penn Footall Association gave all teams in the district notice that the meeting of the West Penn Footall Association had been held and that the following officers had been elected: John Campbell, Swissvale,; president; Henry Bierman, Federal, Pa., vice president; J. Platts, Heidelberg, treasurer; and James Gaylor, Swissvale, secretary.

Just how this association expects to operate is beyond the writer. Henry Bierman is connected with the Chartiera Valley League and it is an assured fact that an organiation of that kind is not going to play outlaw soccer.

All soccer men know that it is an impossibility to have two state associations. One has already been acknowledged by the United States Football Association, and its delegates seated at the national convention. Now after many months' hard work by the present incumbents an effort is made to create an issue in the minds of the managers in the district, and the movement is doomed to failure.

The formation of the Saturday League is by the same men. This league is welcome in the district. There is room for all leagues that can be formed, but when that league is formed its rules and by-laws will have to be approved by the rules committee of the Western Pennsylvania Footbal Association, of which Pat Donohue is secretary.

And when the managers know the status of the newly formed body its death should be natural. A paragraph of the circular letter signed by James Gaylor, states "that the above named officers have been duly elected by legal representatives of the various leagues." Neither Campbell, Platts or Gaylor represent any league, and if Bierman was representing the Chartiers Valley organization that loop should convene immediately and ask why he was not at the meeting of organized football?

At the Sunday meeting, Heidelberg, National Tube, Harmarville, Westinghouse, and the Corinthians were represented. After a little discussion and a few remarks by President Harry Fairfield, the meeting adjourned until August 26.

Wednesday evening the District League will have its initial meeting. All of last season's members are invited to be present.

FARRELL, SARAZEN WIN

CHARLESTON, W. Va., Aug. 13.—(AP.)—Johnny Farrell, National Open golf champion, and Gene Sarazen, defeated Jim Heaney and Dick Richardson, local professionals, 1 up in an exhibition golf match here. The match decided when Heaney failed to hole a put on the eighteenth green.

SWIMMER QUITS

DOVER, England, Aug. 13.—Harry Luscombe, the crippled Devonshire swimmer, who entered the water here at 11 o'clock Saturday night on the first attempt this year to swim the English channel has abandoned the effort when five miles off the French coast after being in the water 10¼ hours.

YANK STARS LEAVE FOR SWEDISH GAMES

LONDON, Aug. 13.—Five members of the American Olympic team have left London for Stockholm where they will compete in track and field meets with Swedish athletes on August 15 and 16. The delegation includes H. A. Russell, Henry Cumming, Morgan Taylor, W. O. Spencer and E. B. Hamm.

They will be joined at Stockholm by three other members of the American team who are now in Paris. The latter contingent includes Weems, Baskin and Locke. The team of eight members, after the Swedish games, will compete in Berlin against a team of German athletes on August 18 and 19; at Dusseldorf on August 22, and at Bochum on August 26.

CLAIM WORLD RECORD

WELLINGTON, N. Z., Aug. 12.—(AP.)—It is claimed that the horse, Peterwah, in winning the two-mile handicap race at Christ Church in 4 minutes, 23 4-5 seconds, established a world record for unhobbled trotters.

VARSITY

(Continued from Page Nineteen.)

dull, even when it is considered that Coach Sutherland has lost many good men. The Panthers should have a good line, possibly not as powerful as the 1927 wall, but one not to be sneered at. DeMolla is back, and Mike Getto, Tully, Klinger, Crissinger and Barnes are capable gridders.

The attack may lack a Welch or a Hagan and is sure to miss a Booth, but there have been squads with far less promise turn out at Pitt in the past. Guarino and Donchess are fine ends. Montgomery and Capt. Alec Fox are good guards and Edwards, Wilps, Uansa and Parkinson good backs. Jim Rooney is back in school and eligible for play.

HENRY GEORGE
5¢
NOW foil wrapped

A man's smoke—and what a smoke it is!
Consolidated Cigar Corp., New York
Distributor:
FEDERAL TOBACCO CO.,
644 Grant St., Pittsburgh, Pa.
Phone ATlantic 9160

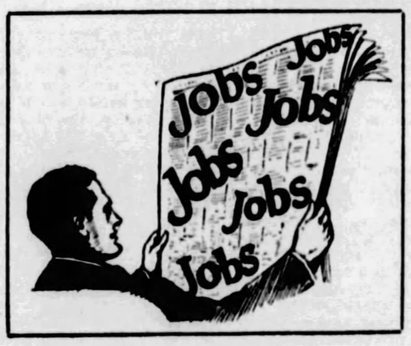

There's One for You Today

JUST the opening you have been looking for may be listed today in the Help Wanted Columns. Every day employers seek ambitious men and women through these ads. Turn to them now.

Classifications 4 and 6.

THE SUN-TELEGRAPH CLASSIFIED ADS
5th Avenue at Market Street

STOCKS-BONDS-GRAIN-PROVISIONS-LIVESTOCK

Forbes

Dearest Money in Years Hits Stocks, Trade Better.

By B. C. FORBES

BUSINESS and securities are not moving in the same direction. Business is going forward moderately; securities last week receded moderately.

The prospects for trade also are better than the prospects for securities, in the writer's opinion, mainly because of monetary conditions.

THE improvement in general activity is not very pronounced. Unevenness still prevails.

The motor industry is the star performer. The recent rate of activity suggests that the output for 1928 will show a very substantial increase over last year but will probably fall considerably short of the banner year 1926. The strongest companies are breaking all their previous records in output and in most cases net earnings are at new levels. Some of the weaker companies are falling ominously behind.

While steel shipments are being made faster than new orders are booked, the status of the industry today is distinctly better than a year ago. Prices are not yet, however, satisfactory to producers. The building industry continues to confound the prophets of pessimism. A decline in homebuilding is being offset by the construction of commercial, industrial and other large structures. The solution of both production and price problems, enormous consumption, which promises to expand still further, doubtless will, by and by, cure the situation.

Retail trade reports are a little more cheerful. The most notable gains are recorded by large scale operations — mail order houses and chains of stores.

YET it must not be overlooked that railway traffic is again falling below last year and 1926.

The week brought rather stormy agricultural developments. Government estimates of bumper crops of wheat, corn, barley, oats, potatoes, apples, etc., precipitated heavy selling. Wheat and corn tumbled to the lowest quotations not only for this season, but for several seasons. The government likewise forecast a larger crop (14,291,000 bales) of cotton than the trade had anticipated, and prices correctly fell. On the other hand, farm animals are doing unusually well, with hogs—an important item—touching a new peak.

The annual discussion as to whether American farmers, as a whole, are better off when crops are abundant and prices low or when crops are light and prices high is again under way. But from the point of view of the non-agricultural public, the railroads, and many lines of manufacture, bumper crops are a blessing. The indications of generous harvests are deeply encouraging from the national point of view.

COMPLETION of the Studebaker-Pierce Arrow merger, closely following the Chrysler-Dodge merger, has, I understand, quickened negotiations for other mergers in the motor field. The billion dollar New York City utility merger is but one of a number planned in the utility field, and the outlook is that mergers of all kinds—industrial, railway, utility, banking, merchandising—may have a stimulating influence on speculation in coming months.

MONEY has become still dearer. Time funds have been marked up to 6½ per cent, the highest charged in years. Call money closed the week at 8 per cent. Equally significant was another advance in bankers' acceptances, this time to 5¼@5⅛ per cent. Brokers' loans again increased, $14,488,000.

Outside money is still pouring into Wall Street in increasing volume for rental by the day, but New York bankers are cutting down their own loans. The regulations designed to curb lending for non-banking interests do not go into effect until September 1. The truth is that responsible bankers are distinctly concerned over current conditions in the money market and over what may happen when agricultural and commercial demands shortly undergo seasonal expansion. There is now a strong aversion to tying up funds for months ahead.

WHETHER dearer money will retard trade to any appreciable extent is not certain. But that it is having and will have an effect upon stock market and the bond market is beyond question. As a matter of fact, bonds have already suffered unusually severely, and in order to get rid of undigested offerings, more attractive terms are now being made by underwriters and other investment houses. Government and other high grade bonds again sagged last week.

Bull manipulators of favorite stocks have not abandoned their activities. But they were unable to make any headway last week. The average quotation on the stock exchange closed the week slightly lower. Dullness was the rule among the great majority of issues. The public are neither selling or buying on any considerable scale. The waiting attitude rules.

Politics have not yet become a factor in Wall Street. That they will do so sooner or later can be taken for granted.

(Copyright by B. C. Forbes, 1928.)

Pittsburgh Clearing House.

	Exchanges.	Balances.
Today	$25,586,213.74	$11,440,312.96
Week ago	25,971,896.41	12,343,997.00
Year ago	26,163,193.22	12,274,217.88

Gasoline and Naphtha.

Gasoline, motor	19c
Gasoline, 68-70°	22c
Ethyl gasoline	22c
Kerosene	19c

HIGHER MONEY RESTRICTS MARKET

NEW YORK, Aug. 13.—(AP.)—High money rates continued to have a restrictive effect on trading in today's stock market. Marking up of the call money renewal rate to 7½ per cent, the highest since the first of the month, brought a flurry of selling which carried a score of issues down 1 to 6 points, but buying support was quickly provided, and the market was headed upward again by early afternoon.

Banks called $15,000,000 in loans during the morning. Time money was 6½ per cent bid for all dates with a somewhat more plentiful supply coming in at that figure. Prime commercial and bankers' acceptance rates held firm. Sale of sterling around the low level for the year aroused hopes in speculative quarters of a return flow of gold from England in the near future, but leading bankers were not quite so optimistic.

Outside the stock and money markets, chief speculative interest centered in a further break of $2.50 a bale in cotton, part of which was recovered.

In the morning selling movement, National Tea was driven down 6 points, Cluett Peabody 5½ to a new low at 70, Lehigh Valley 5, DuPont 4 and Montgomery Ward and Case Threshing 3 each. In the subsequent recovery, New York Traction and Railroad shares were prominent. Buying of the rails centered largely in the grain carriers. Substantial gains also were recorded by such specialties as Coty, Murray Corporation, International Silver and Pittsburgh Coal, all up 3 points or more.

Chrysler ran into heavy selling after its initial spurt of 4 points, but offerings were all absorbed and the price held above Saturday's closing price. General Motors was again under pressure for a time, but likewise received good buying support.

LOCAL STOCKS

(Quotations at the Close.)

Banks—	Par.	Bid.	Ask.
Bank of Pgh., N. A.	50	....	120
Duquesne National	100	315	....
Exchange National	50	90	....
Fifth Avenue Bank	50	135	....
Iron & Glass Dol. Sav.	100	280	....
Marine National	100	163½	175
Merchants Sav. & Trust	50	....	83
Nat. Bank of America	100	415	....
Pittsburg Trust	100	265	....
Third National	100	120	....
Western Sav. & Deposit	50	120	....
Work'man's S. B. & T.	50	1050	....
Miscellaneous—			
Am. Windowglass pfd.	100	81	....
Am. Win. Glass Mach.	100	17¾	....
Am. W. G. Mach. pfd.	100	30	34
Arkansas Gas	..	2⅝	2¾
Arkansas Gas pfd.	10	7¼	7¾
Blaw-Knox	25	102	....
Central Ohio Steel	..	....	20½
Conley Tank Car pfd.	100	103	103½
Devonian Oil	10	7	8
Jones & Laughlin pfd.	100	120	....
Joseph Horne	..	39½	....
May Drug Stores	..	22	....
McKinney Manufact'g.	..	....	13
National Fireproofing	50	6	....
Penn-Federal	..	....	7½
Petroleum Exploration	25	36	....
Pittsburgh Brewing pfd.	50	....	10
Pitts. Steel Foundry pfd.	100	85½	....
Salt Creek Consol. Oil	10	6¾	....
Suburban Electric	..	17	17½
Union Steel Casting	..	....	32
Union Storage	25	42	....
United Engineering	..	43	44½
United States Glass	25	12	13½
Webster Hall	..	....	2½
Wilson Foundry	..	46	....
William Zoller pfd.	100	98	....
Witherow Steel	..	20	22
Bonds—			
Independent Brew. 6s	..	64	69½
William Zoller 6s	..	100½	....

Sales on the Exchange.

	Shares.	Prices.
Lone Star Gas	120 at	52
Do	100 at	52
Do	100 at	52
Do	80 at	52
Do	100 at	52¼
Suburban Electric	100 at	17½
Arkansas Gas	100 at	2⅞
Do	600 at	2⅞
Do	100 at	2⅞
Do	100 at	2⅞
Do	100 at	2⅞
Standard Sanitary Mfg.	15 at	36⅞
Do	10 at	36
Pittsburgh Oil & Gas	100 at	9½
Arkansas Gas pfd.	300 at	7¾
Do	84 at	7¾
Do	120 at	7¾
Pittsburgh Coal	100 at	50
United Engineering	20 at	43
Blaw-Knox	10 at	103
Do	50 at	103
Do	40 at	103
Joseph Horne	50 at	39⅝
Witherow Steel	40 at	20
Bank of Pittsburgh, N. A.	20 at	210

DIVIDEND NEWS

Mohawk Carpet Mills.

Mohawk Carpet Mills declared a dividend of 62½ cents on common, payable October 1 to record September 10.

* * *

David Pender Preferred.

David Pender Company declared the regular quarterly 87½ cents on A preferred, payable September 1 to record of August 18.

* * *

Oklahoma Gas & Electric Preferred.

Oklahoma Gas and Electric Company declared the regular quarterly dividend of 1¾ per cent on preferred, payable September 15 to record of August 31.

* * *

Pennsylvania Gas & Electric.

Pennsylvania Gas and Electric Corporation declared the regular quarterly dividend of 37½ cents on A and B, payable September 1, to record August 20, and $1.75 on no-par preferred, and 1¾ per cent on 7 per cent preferred, payable October 1 to record September 20.

* * *

Group Number-One Oil.

Group Number-One Oil Corporation has declared a dividend of $100 a share, payable October 15th to record September 15.

* * *

Texon Oil & Land.

Texon Oil and Land Company has declared a dividend of 10 cents a share, payable October 15 to record of September 15.

* * *

Rand Mines.

A dividend of $1.52 a share will be paid on August 28 to holders of Rand Mines, Ltd., Banker's Trust certificates for American shares of record August 31. A dividend of the same amount was paid February 28, last.

* * *

Atlantic Gulf Oil.

Atlantic Gulf Oil Company declared a special dividend of $6.00 a share on the new capital stock of $1.00 par value. Payable August 24 to record August 20.

Money Market.

LONDON, Aug. 13.—Bar silver, 27⅛d per ounce. Money, 3½ per cent. Discount rates—Short bills, 4½ per cent; three months, 4⅝@4 5-16 per cent.

FOUR PITTSBURGHERS HURT IN TWO CRASHES

GREENSBURG, Pa., Aug. 13.—Three Pittsburghers were slightly injured when their automobile turned over after being struck by a hit-and-run driver on the Lincoln Highway near here yesterday. In the machine were Emanuel Lipidus and wife, Betty Lipidus, of 1334 Julius street, and Albert Miller, of the Ritz apartments, Pittsburgh.

When W. J. Porter, of 806 Glen avenue, Wilkinsburg, lost control of his automobile and upset in a ditch, nine miles east of Greensburg, his wife suffered injuries to her back and head.

NEW YORK CLOSE WITH COMPARISONS

STOCKS	Monday High	Low	Close	Close Aug.11	Aug.6
Abit P&S.	52¼	51⅝	51	50½	48⅝
Do pref.	89½	87⅞	89½	88	88⅞
Adv. Rmly	41	41	42	40½	42⅛
Ahum Ld..	3	2⅞	2⅞	2⅞	3¼
Air Redt'n.	70¼	69	69¼	70¼	67¼
Ajax Rub.	8⅛	7¾	7⅞	7¾	8¼
Alaska Jun	3¼	3¼	3¼	3¾	3⅝
Alb P.W.P.	27	27	27	....	24¾
Allied C&D	178¾	177	177	177½	183
AmAgChm	19	19	19	19	19½
Do pref.	70¼	69⅝	70¼	69½	71⅜
A B Sugar.	23¼	22⅛	22⅛	23	20
Am Bos M.	32⅜	31½	31½	32	33⅛
A B Sh F'y	40½	40½	40⅝	40	40⅞
A Brn B'v.	13½	13¼	13½	....	13⅞
Do pref.	52	51⅛	51⅛	....	....
Am Can...	94	92¼	93⅛	92⅞	93¾
Do pref.	140⅜	140⅜	140⅜	....	....
Am Chicle.	86⅜	84⅞	85½	85	81
A Drg Syn.	11¾	11⅝	11⅝	11¾	11⅝
A For Pw.	....	....	....	33⅜	3¼
Do 2d pf.	92¼	92¼	92¼	....	....
A Hide&L.	....	....	....	....	....
Do pref.	41¼	41¼	41¼	....	....
Am Ice Sc.	43¾	43⅜	43¾	43½	45½
Am Int'at.	95⅝	94	94¾	93	96¾
A La F&F.	6½	6½	6½	6½	5¾
Am Lin'sd.	111½	109¼	110½	110½	110⅝
Am Metal.	47¾	47¾	47¾	47¾	48
Do 6% pf	109	109	109	....	....
A Pw & L.	82	80½	80½	80	78½
A Radiat..	147	146	146	147	146⅛
A Rep'lics.	65⅞	65	65⅞	....	64⅜
Am Seat...	32	30	32	31	30½
A Ship&C..	3¾	3⅝	3⅝	....	4
A Smt&R.	200	196¾	200	198	202½
Am Snuff..	160¼	160¼	160¼	....	....
A Sti Fdy..	....	....	....	53¾	52⅝
Do pref.	110¾	110¾	110¾	....	111
A Sumat..	66⅝	65	65	66⅝	67½
A T & T...	175¼	174½	174⅝	174⅜	174¾
Am Tob...	160	160	160	160	....
A W Wks..	57	55⅝	57	55½	56¼
A Zinc & L	27¼	26¼	26⅝	26¾	27
Do pref.	86⅜	85	86⅜	....	87¼
Ana'da Cp.	66¼	65¼	65¼	65¾	66½
Arm Ill A.	19¾	18⅝	18⅝	18¾	19⅞
Arm Ill B..	10¼	10⅛	10¼	10¼	10¾
Arm Ill pf.	87	87	87	....	87½
Arnold Co.	37	37	37	....	39⅛
Art Mtls...	28⅝	28½	28½	28⅝	....
Ass'd Dr Gs	47	46⅛	46⅛	46½	48
Ass'd Oil..	48	48	48	48	47
A T & S F.	188	188	188	188⅜	....
Do pref..	104⅜	104¼	104¼	104¼	104½
At Cst L..	164⅛	164	164	....	165⅞
At G&WI..	....	....	....	....	48
Do pref..	53⅛	52½	52½	51½	....
Atl Ref....	155½	153½	153⅝	153¾	159½
Atlas Pow.	81½	81	81	80½	....
Aust Nich.	4⅝	4½	4½	....	....
A Cred A..	61	60	60	....	62¾
Auto Sis C.	8⅝	8⅝	8⅝	....	....
B & O	105¼	105	105	105	106⅛
Do pref..	78	78	78	78½	78
Bang & Ar.	72	71¾	72	....	71
Bark Bros.	29¾	29¾	29¾	....	....
Barnet L..	25	25	25	....	25
Barns Il A.	24⅜	24	24	24⅜	24⅜
Bayuk Brs.	105¼	105¼	105¼	....	....
Do 1st pf	106	105½	106	....	....
Beacon Oil.	16⅝	16½	16½	16½	16⅜
B chnut P.	74½	73½	74½	....	75¾
Beth Sti..	58⅜	57⅜	57¼	58	57⅛
Best & Co..	71⅜	71¼	71⅜	....	71⅜
Bon Ami..	73	69½	70	69	69⅛
Booth Fish	8½	8⅛	8⅛	8⅛	7½
Do 1st pf	59⅛	57⅞	57⅞	....	....
Borden Co.	159	159	159	158⅛	161
Briggs Mfg	35½	33⅞	34½	33⅜	36⅝
British Sti.	4¼	4	4½	3¾	....
Brock Mot.	58¾	57	58½	56¾	53¾
Do pref.	119	118	119	115	....
Bkn Edis..	243	243	243	244	....
Do ct....	243	243	243	244¾	....
Bkn Man..	65	63½	64⅛	....	64¼
Do pref.	89¾	89¾	89¾	89¾	....
Brown Sh..	47½	47½	47½	....	....
Brun Ter..	42⅜	40⅝	40¾	42	42
Brun B.C..	43¾	43½	43½	44½	45¾
Bucyr Erie	35⅞	34⅛	34½	....	....
Do C V p	45⅜	43⅜	44½	44⅞	45
B R & P...	71	70	70	....	....
Burns Bro.	....	....	....	....	....
Do A....	119	119	119	....	120
Do B....	33	33	33	....	35⅛
Bush Ter..	50¼	50¼	50¼	....	....
Do deb..	108	108	108	....	107¼
ButteC&Z.	7⅛	7⅛	7⅛	7⅛	7⅜
Butte & B..	9⅜	9⅜	9⅜	9	9
Butterick..	45	45	45	45	43
Byers Co..	....	....	....	93¼	97
Do pref..	112⅛	112⅛	112⅛	114½	....
Calif Pack.	70½	70¼	70¼	....	....
Calif Pet..	30½	30½	30½	29¾	32
CanaZ&L.	2⅝	2⅛	2⅝	2⅛	2¾
Cal & Ariz.	94¼	94¼	94¼	94	96
Cal & Hec.	23⅜	23⅜	23⅜	23	23
CanDGAle.	74	73	73	72½	73½
Can Pacific	204	202¾	203	202½	205½
Case T Mch	317	317	317	....	334½
CentAlSti.	33⅝	32⅝	33¼	33½	33⅜
CerroDeP.	76⅜	76¼	76⅝	76½	77
Cert-Teed.	43½	42	43½	42½	43¼
Certo Corp.	71	71	71	72	71½
Chnd-Ci M.	10½	10⅛	10⅛	10½	11½
Do pref.	22⅞	21⅝	21⅝	22⅛	24⅜
Chess & O.	181½	181½	181½	181½	183¾
Ches Corp.	64⅞	64¼	64¼	....	65
Chi&Alton.	10⅞	10⅝	10⅜	....	9¾
Do pref..	16⅝	15½	15¾	....	....
Chi Gt W..	13¼	12¾	13	12¾	13
Do pref.	27¼	26	27¼	26	26¼
C M & St P	35½	34⅝	35	35	35⅜
Do pref.	46⅞	45¾	46½	46	46½
Chi North.	81½	81	81½	81	83
Chi P Tool.	112	112	112	....	....
C R I & P.	116¾	115½	116¼	115⅝	116½
Chick C O.	51	50¼	51	50¼	51¾
Chile Cop..	43¼	42¾	43¼	43½	44¼
Chrys'r M.	96⅜	93¾	93⅞	94¾	86½
City Strs B	81	81	81	80½	....
Cl'tt Peab.	75	69	69⅝	75½	79
Coca-Cola.	161⅜	161⅜	161⅜	160⅜	163
Coll'n&Aik.	57½	56¼	56⅝	57½	61½
Col F & I..	60¼	59½	59½	59	61⅝
Col G & E.	115⅜	114	115⅜	115	109⅝
Do pref..	106½	106¼	106¼	....	107½
Colum Car.	....	....	....	....	....
Do 1st pf	88½	88½	88½	....	....
Com l Tr..	77⅜	73½	77⅜	73½	69¼
Do 6½% pf.	98¼	97½	98¼	97½	....
Com Sol'vt	145	144	144	146⅜	....
Com Power	76⅝	76⅜	76⅝	76⅜	....
Con N Pub	58	58	58	59	....
Congoleum	23	22⅝	22⅝	22⅝	23¼
Con T Sta.	1¼	1¼	1¼	....	....
Cons Cigar	91¼	91	91	90	89¼
Do p pf.	97¼	97¼	97¼	97	97
Cons Film.	....	....	....	....	....
Do pref.	23¾	23¾	23¾	23¾	23¾
Cons Gas..	146⅞	145¼	145¼	146½	143½
Do pref.	99¾	99¾	99¾	100	100⅝
ConRRCpf.	74½	74½	74½	....	74
Cons Tex..	3	3	3	3	3
Conta A...	25⅞	24⅜	24⅜	25½	23
Conta B...	13	13	13	12¾	12
Cont Bak A	28	28	28	28	28¾
Cont BakB	4¼	4¼	4¼	4⅜	4⅜
Cont Bk pf	77½	77½	77½	....	77½
Cont Can..	115	112⅝	112⅝	113	107
Cont Motr.	11½	11⅜	11⅜	11⅜	12⅛
Corn Prod.	78⅞	77⅞	77⅞	78⅛	77⅛
Coty Inc...	191	186¾	191	....	194
Crucbl Stl.	73¼	72⅝	72⅝	73	73
Do pref.	115	115	115	....	115
Cuba C Sus	5	4⅝	5	5	5
Do pref.	17¾	17¾	17¾	....	18
Cub A Sug.	17⅞	16⅛	16¼	17½	18⅛
Cudy Pk..	71⅝	71	71½	71⅜	73
Curt Aero.	100½	99⅞	100½	100¼	104⅛
Cush Sons.	....	....	....	....	....
Do 8% pf	113	113	113	....	....
Cut Ham..	54	53½	54	....	....
Cuyler F..	50½	50½	50½	50⅞	50⅝
Davi'on C.	51⅛	50⅝	50⅝	50½	51⅞
Do rits..	⅛	⅛	⅛	⅛	¼
Deere C pf	123	123	123	....	124
Del & Hu..	188½	187¾	187¾	188½	187½
Del L & W.	130	130	130	130	....
Dodge B A.	19¼	18¾	19⅛	18¾	17¼
Do pref.	97	94½	95	95⅞	86⅝
Dome Min.	8¼	8	8	8	8
Drug Inc..	96¼	96	96¼	96	96
Dul S Sh..	3⅞	3½	3½	....	....
Do pref.	7¾	6½	7¾	....	....
Dunhill In.	58¼	58	58	....	....
Dup De N.	368	364	366	....	375
East Kod..	181¾	179¾	179¾	180	182¼
Eaton Axl.	43⅞	41⅞	42¼	43¼	39⅞
Elsemi Br..	15	14⅛	14⅛	....	15
Elec Boat..	11	11	11	....	12¼
El P & Lt..	34½	34½	34½	34⅜	35½
Do pref.	107⅝	107¼	107⅝	....	....
Elkhorn F..	6½	6½	6½	....	9¾

STOCKS	Monday High	Low	Close	Close Aug.11	Aug.6
Do pref.	14	14	14	14	....
Elt Shild..	34¼	34¼	34¼	34½	....
Do 1st pf	102¼	102¼	102¼	....	....
Eng P Ser.	37¼	37	37¼	36¾	37
Do pref..	98	97¾	98	98	....
Equit Off..	31⅝	31½	31½	31¼	31⅞
Erie R R..	51⅞	51	51	50¾	51⅞
Do 1st pf	56¾	56	56⅜	55⅞	58⅜
Eureka V..	61⅜	61½	61⅜	61½	....
Exch Buff.	21¼	21¼	21¼	....	....
Fairb Mor.	43	43	43	....	44⅜
Fed L & T.	51⅝	51⅝	51⅝	51¾	....
Fed Mot...	17⅜	17⅛	17⅜	17¼	18¼
F-Pu F Ins	80	80	80	80	82
Fret N Str.	38½	37	37	37⅛	38¾
Fisk Rub..	9⅜	8⅞	9	9½	11⅓
Do 1st pf	60	59	59⅛	58¾	70
1st Pa C V	57	57	57	56¾	....
Fleishm n.	70½	69⅞	70½	69⅜	71⅜
F'dation C.	42⅝	42⅝	42⅝	....	....
Fo. Film A	84⅛	82½	83	82½	82⅜
Fr'prt Tex.	61¼	61	61	60¾	62½
Gab Snd A.	18⅛	18¾	18⅛	18¾	18½
Gard'r Mt.	10¼	10½	10¼	10½	8⅝
Gen Am T.	71¼	70¾	71¼	....	71⅝
Gen Aspht.	73½	72½	72½	73	75½
Do pref..	115	115	115	....	....
Gen Cable.	....	....	....	25	28
Do A....	72¼	72¼	72	72¼	78
Gen Cigar.	60¼	60	60¼	60¼	60⅝
Gen Elec..	149¼	147¾	148½	149¼	151
Do Spec.	11⅜	11⅜	11⅜	11⅜	11⅝
G G&ELA.	55	55	55	54½	58
Gen Mot...	184⅜	181	182	182¾	190⅞
Do 7% pf	125	124½	124½	....	125
G O Ad A..	....	....	....	....	50¼
Do cl'fs..	33	33	33	33	32¼
G Ry Sig..	98	96⅝	96⅞	97¼	98½
Gen Refac.	50¾	50¾	50¾	50	47½
Gillette....	100	99½	100	99	101¾
Gimbel Br.	53	52½	52½	....	56¼
Glidden C..	22⅜	22⅜	22⅜	22½	22⅛
Do P pf.	101	101	101	....	....
Gold Dust.	89	86½	89	87	90
Goodrich...	75	73¾	73¾	74¾	77
Good T&R.	54½	52¾	53	53¾	54
Do 1st pf	97	97	97	96¾	....
Goth S H..	77⅛	77¼	77¼	77½	77⅛
GouldCpA.	7¼	7¼	7¼	....	....
Grah Pg...	33⅜	32¾	33	32¾	34
Granby Cp.	53	52⅝	52¾	53	53⅝
Grand Un..	27⅜	27⅝	27⅜	27⅝	29⅞
Gt West R.	47⅛	46¾	46¾	....	48½
Gt N O ct..	21	20⅝	20⅝	21	....
Gt N'th pf.	96¾	96¼	96¾	....	97¼
Gt West S.	32½	32½	32½	33	33¼
Greene CC.	99⅝	99	99¼	100	103
Gulf Mob..	....	....	....	....	43¾
Do pref..	99½	99½	99½	....	....
Gulf S Sti..	63¾	62	63¾	60	63
Han 1st pf.	75	66¼	75	64½	63
Hershey C.	49¾	49¾	49¾	49½	52
Hollander..	28	27⅝	28	....	28½
Hom't Min.	73	73	73	....	....
H'hold P..	69	67¼	67¼	69⅛	71
Hous Oil...	141¾	138½	138½	140	139
Howe Sd..	56	55½	55½	56¼	56¾
Hud & M..	56¼	56¼	56¼	56⅜	58⅛
Hud Mot...	79⅞	78¼	78⅝	79	82½
Hupp Mot..	59⅜	58⅜	58⅜	58¾	60⅞
Ill Cent....	141½	141¼	141¼	....	141¾
Inde O&G..	26½	26	26½	26⅜	25⅞
Indian Rf..	32⅜	31¾	32⅛	32⅞	34¼
Do cl'fs..	29	28	28	29	31⅝
Inland Stl..	60	58¼	58¾	57¾	57½
Inspir Cp..	20½	20⅜	20⅜	20¼	21⅜
InterbRTr.	44⅞	41¾	44	43	41¾
Interc Rub.	9⅜	9¼	9¼	....	....
InternAgC.	....	....	....	....	15½
Do P pf.	78	78	78	....	78½
InternBM..	120½	120½	120½	....	....
InternCM..	63⅜	63⅛	63⅜	63½	64
Int Comb..	59⅜	57⅞	58½	59⅛	62
Int Harv..	266⅞	266⅞	266⅞	266¼	269¼
Do pref..	140¼	140¼	140¼	....	142
Int Mat pf.	103¾	102¼	102¼	101½	104⅛
Int Mer M..	5	4¾	4¾	4¼	4¼
Do pref..	35	34⅝	34⅝	34¾	36½
Int Nick...	97¾	96⅛	96½	96¾	100¼
IntRyCAm.	48	47	47½	....	46⅝
Int Paper..	69⅝	68⅞	68	69⅞	68
Do Ct...	69¾	69¼	69¼	69⅞	....
Do7% pf.	99⅞	99⅝	99⅝	99⅞	98¾
Do7pfct.	100½	100½	100½	100½	....
Int Salt....	57	56	57	55⅞	54
Int Silver..	140¼	140¼	140¼	136	....
Int T & T..	170	169¼	169¼	....	172
Jewel Tea..	116¼	116	116¼	....	115½
Do pref..	124	124	124	....	....
John Man..	123½	121½	121⅞	123¼	126¼
Jordan M..	8⅝	8⅝	8⅝	9	10⅝
K C South.	47⅞	47⅞	47⅞	47½	47
Kayser (J)	71	70½	70½	....	72½
Kel Alb....	21½	20	20¾	20	18¾
Kels'y Wh.	31⅜	31⅛	31⅛	31	32½
Kelvinat...	10	9¾	9¾	10	10⅝
K'cott Cp..	94¾	94	94⅜	94	95¾
Kinney Co.	....	....	....	....	....
Do pref..	93	92	92	92	92¼
Koister Rad	53⅛	52¼	52¼	53	55¾
Kraf P Ch.	64½	64⅜	64½	....	64¾
K

PITTSBURGH COAL MOVES HIGHER IN MARKETS

ROUND TABLE of BUSINESS

Bright Prospects for Steel Profits for Present Quarter. Prices Stabilized Saving in Coal Cost.

By GEORGE H. SNYDER.

THE earnings of most steel companies in the present quarter are expected to be good. Nearly half of the three-month period has passed with ingot production averaging well around the 75-per cent level. More important than this has been the stabilization of prices. Although contracts were made for the bulk of third quarter requirements of bars, plates and shapes, at $1.85 a hundred pounds, the minimum on current orders is $1.90. Price cutting in the principal lines has been brought to an end. This year has seen a steady improvement in the prices actually realized on shipments.

ANOTHER factor in the improvement of earnings this year has been lower coal costs. In 1927 most steel producers made large investments in coal reserves to guard against the strike. The storage of coal is expensive. It added about $1 a ton to the production costs of one steelmaker. These abnormal expenses have come to an end. The steel companies which formally operated union mines have changed these to a non-union basis which will make possible a further reduction in costs.

THE reduction in unfilled tonnage of the United States Steel Corporation during July of 66,082 tons was generally expected. It does not forecast any slackening in the actual production of steel. The rush to buy before the boosting of prices caused a sharp upturn during June and the filling of these contracts and reduction in unfilled tonnage will take place throughout the present quarter.

A GOOD rate of automobile production has contributed to steel mill activity. Large orders for line pipe and some improvement in activity in the oil fields, particularly in California and in the Seminole field, have helped the pipe makers.

AFTER dropping to $5 a ton during 1927 the price of bars, plates and shapes has regained $3 a ton. In an industry with a narrow margin of profit such an improvement bulks large in the return to common stockholders.

PRICES of coal remain low. The industry has been optimistic about business in the latter part of the summer but there are no definite signs of improvement visible so far. Except for the Pittsburgh Coal Company, which has the advantage of extensive dock facilities, there has been little lake cargo coal buying placed here. The West Virginia producers also complain of lack or orders.

THE last two months have been dull from the standpoint of local financing. The offering of Suburban Electric Development stock which took place nearly a month ago was the last local issue of any size. The Reymer Brothers financing is still being deferred and there are few other issues under negotiation.

LOWER bond prices have left many of the bond houses throughout the country with inventories on their shelves which are difficult to move. Larger bond yields are costing Allegheny county money. The proposed issue of bonds will be brought out at 4¼ per cent instead of 4 per cent, as was originally proposed.

WINDOW glass is moving in fairly good volume. A recent advance in prices stimulated buying and tended to reduce stocks. The plate glass makers are enjoying active demand from the automobile makers.

THERE is a more general tone of optimism to the business outlook than has been apparent previously this year.

STANDARD OIL SUBSIDIARIES

(Reported by Kay, Richards & Co.)

	Bid.	Ask.
Anglo-American Oil N V	16¾	17⅜
Do voting	17¾	18
Borne-Scrymser	50	53
Buckeye Pipe Line	62	65
Cheshrough Mfg Cons	147	150
Continental Oil	16⅝	17
Cumberland Pipe Line	99	101
Eureka Pipe Line	68	70
Galena Signal Oil	9	10
Do preferred (old)	75	80
Do preferred (new)	75	80
Humble Oil	80	81
Illinois Pipe Line	207	208
Indiana Pipe Line	82	85
International Petroleum	37⅝	38
Imperial Oil, Ltd	65⅝	66⅛
National Transit	20	21⅛
New York Transit	53⅛	54
Northern Pipe Line	110	115
Ohio Oil	62¾	63¼
Prairie Oil and Gas	47	47⅜
Prairie Pipe Line	190	191⅛
Penn Mex	40	50
Solar Refining	173	182
Southern Pipe Line	12⅜	14
South Penn Oil	46⅜	47⅜
Southwest Penn Pipe Lines	82	85
Standard Oil Indiana	74⅜	75⅜
Do Kansas	21⅞	22⅜
Do Kentucky	126	127
Do Nebraska	43	44
Do Ohio	47	48
Do Ohio preferred	120	121
Swan & Finch	20	22
Vacuum Oil	78⅝	79¼

PETROLEUM PRICES

Pennsylvania (N. Y. Transit Lines)	$3.20
Bradford (National Transit Lines)	3.20
Pennsylvania (National Transit Lines)	3.10
Pennsylvania (S. W. Pa. Pipe Lines)	3.10
Pennsylvania (Eureka Pipe Lines)	3.00
Pennsylvania (Buckeye Pipe Lines)	2.85
Laster crude	1.20
Corning (Buckeye Pipe Lines)	1.80
Cabell grade (Eureka Pipe Lines)	1.42
Somerset II (Cumberland Pipe Lines)	1.52
Kansas grade oil	1.05
Western Kentucky	1.48
Lima	1.50
Indiana	1.55
Princeton	1.95
Canada	1.97
Plymouth	1.27
Illinois	1.55
Waterloo	1.50
Saginaw (Mich.) Heres sand oil	1.79
Saginaw (Mich.) Saginaw sand, 47° gravity	1.89
Petrolia (Canada)	1.97
Oil Springs (Canada)	2.02

NEW YORK BOND MARKET

NEW YORK, Aug. 13.—(AP.)—The bond market opened the week with trading dull and price movements narrow and irregular. There was little to encourage an improvement, the credit situation, upon which the future of the market is said largely to depend, showing no evidence of easing. In fact, it showed a firming tendency, with banks calling upwards of $15,000,000 in loans.

National Dairy Products 5½s were among the more active industrial issues, gaining fractionally on buying encouraged by an improved earings report. Dodge Bros. 6s were in demand at slightly higher levels. Container Corporation 5s, Philips Petrolemu 5¼s, Certain-Teed 5½s and Sinclair Crude 5½s were under pressure.

Some rails were a bit firmer, among them the St. Paul issues, but most registered declines at noon.

The foreign list was inclined to heaviness. British United Kingdom 5½s sagged and Republic of Chile 6s dropped more than a point to a new low at 92½.

U. S. government obligations were neglected in early trading.

Public offering is expected shortly of $20,000,000 Commonwealth Subsidiary Corporation 5½ per cent 20-year gold debentures. Proceeds will be used for financing investments of Commonwealth Edison, the parent company, in enterprises aside from its electrical supply business.

NEW YORK, Aug. 13.—(AP.)—Transactions in the most active bonds on the New York Stock Exchange today were as follows, 000 omitted in sales column (United States bonds in dollars and thirty-seconds of dollars):

U. S. GOVERNMENT BONDS.

Sales.		High.	Low.	Last.
57	Liberty 3½s '32-47	99.19	99.18	99.18
38	Do 1st 4¼s	100.23	100.16	100.23
2	Do 3d 4¼s	100	100	100
22	Do 4th 4¼s	100.25	100.24	100.25
2	Treas 4¼s '47-52	100.10	100.10	100.10
10	Do 4s '44-54	105.6	105.6	105.6
1	Do 3¾s '46-56	103	103	103
25	Do 3¾s '40-43	98.1	98.1	98.1

CORPORATION BONDS.

Sales.		High.	Low.	Last.
3	Allis Chal 5s '37	99	99	99
1	Am Agr Ch 7½s	105⅞	105⅞	105⅞
1	Am Chain 6s '33	101⅛	101⅛	101⅛
1	Am Cyan 5s '42	93⅞	93⅞	93⅞
9	Am Smelting 5s	102⅛	101⅞	101⅞
2	Am Sugar Ref 6s	104¾	104¾	104¾
20	Am T & T 5½s	106⅜	106⅜	106⅜
7	Do 5s '60	103⅜	103⅜	103⅜
10	Do col 4s	99⅝	98⅞	99
2	Am W W & El 5s	99	99	99
6	Anacond Cop 7s '38	118⅛	118⅛	118⅛
65	Do 6s	115⅝	115⅝	115⅝
22	Andes C M 7s '43	125¼	125	125¼
3	Ang Chil Nitrate 7s	103	102¾	103
20	Arm & Co Del 5½s	92	91½	91½
13	Do 1st 4½s	91	90¾	91
1	Asso Gas & El 4½s	102½	102½	102½
8	A T & S F gen 4s	92⅜	91⅝	92⅜
5	Do adj 4s	88⅜	88⅜	88⅜
1	Atl G&W I 5s	76¾	76¾	76¾
1	Atl Refg 5½s	106½	106½	106½
17	B & O ref & imp 5s	108	107⅞	107⅞
30	Do 1st 5s	103⅜	103⅜	103⅜
5	Do cv 4½s	100⅜	100⅜	100⅜
5	Do 5s D 2000	100⅜	100⅜	100⅜
5	Do cv 4½s	97	97	97
2	Do gold 4s	92⅛	91⅝	91⅝
6	Do 5s S W Div	102	102	102
4	Barnsdall 6s war	101⅞	101⅞	101⅞
11	BT Ltd rfg 5s B	100	99⅝	99⅝
4	Do 5s C '60	107⅞	107⅞	107⅞
7	Beth Stl con 6s A	104¼	104¼	104¼
7	Do con 5½s	102	101¾	101¾
5	Botany C M 7s	77	77	77
1	Bklyn Ed gen 6s B	101¼	101¼	101¼
20	Bklyn M T 6s	98	97½	97½
1	Bush Term con 5s	99¼	99¼	99¼
3	Do Bldg 5s	102	101¾	101¾
7	Can Nor Pow 4½s '30	99¼	99	99
5	Do 4½s '57	97	97	97
7	Can Pac deb 4s	86	85⅞	86
4	Cent Br Un Pac 4s	82½	82½	82½
5	Cent Pow Elec 6s	86	86	86
1	Cent Pac 1st gtd 4s	89¾	89¾	89¾
2	Cent Steel 8s	124¼	124¼	124¼
2	Certain 5½s	91	91	91
15	Ches Corp 5s '47	97⅞	97⅞	97⅞
3	Chic & Ohio ref 5s	100	100	100
5	Chi & Alt 3s ctf	70⅜	70⅜	70⅜
1	C B & Q rfg 5 A	105⅞	105⅞	105⅞
20	Chi B & Q 4½s '77	97⅞	97⅞	97⅞
1	Do 4s III div	92⅜	92⅜	92⅜
1	Chi & E Ill 5s '51	84	84	84
2	Chi & Erie 1st 5s	103¼	103¼	103¼
10	Chi Grt West 4s	69	68⅝	68⅝
35	CMSP&Pac 5s '75	93	92½	92½
347	Do adj 5s 2000	73⅝	73⅛	73⅛
2	CRI&P 4½s	109¼	109¼	109¼
8	Chicago Ry 5s	81	81	81
3	C R I & P 4½s '52	91⅛	91	91⅛
4	Do rfg 4s	93⅛	93⅛	93⅛
1	C R Rfg 4½s S E 5s	93	93	93
1	Chi Ulp Sta 5s '44	102⅝	102⅝	102⅝
10	C & W Ind 5½s '52	104¼	104¼	104¼
12	Chile Cop 5s '47	94	94	94
3	CCC&StL rfg 6s A	100¼	100	100
2	Cleve Un Term 5s A	104⅛	104⅛	104⅛
1	Colorado Indus 5s	94½	94½	94½
1	Col & So rfg 4½s	97	97	97
1	Do rfg 1st 4s	99¼	99¼	99¼
17	Colum G & E 5s '52	99⅛	99⅛	99⅛
2	Commwr Cred 6s	99	99	99
5	Con Coal of Md 5s	79	78⅝	79
1	Con Gas NY 5½s	105	105	105
14	Container 6s '46	102¼	102	102
21	Do 5s	92	92	92
1	Cuba C Sug db 8s	78½	78½	78½
	Do cvt db 7s	76¾	76	76
2	Cuba North Ry 5½s	95	94⅜	94⅜
2	Cuba R R 5s	97⅛	97	97⅛
2	Cuba-Am Sug colls	105⅜	105⅜	105⅜
8	Cub Dam Sug 7½s	98	97½	97½
1	Cuyamel Fr 6s '40	99⅞	99⅞	99⅞
1	Del & Hud 5½s	99	99	99
3	D & R G Wes gn 5s	87⅞	87⅞	87⅞
4	Det Ed 1stAref 5s B	108	107⅞	108
6	DeD Edis rfg 5s A	104	103½	104
1	Det Unit Rys 4½s	96½	96½	96½
108	Dodge Br deb 6s A	97	96½	96½
2	Donner Stl rfg 7s	98⅝	98⅝	98⅝
24	Dul L & Ir 4½s	98⅝	98⅝	98⅝
11	E Cuba Sug 7½s	96	95	95
1	Elkh Coal Cor 6½s	93	93	93
18	Erie rf & imp 5s '67	93	93	93
2	Erie Gas lien 4s	78½	78½	78½
1	Fla E C 5s 74	99	99	99
1	Florida E C 5s 74	85	85	85
10	G Mot Acpt 6s '37	102⅝	102⅝	102⅝
4	Goodrich B F 6½s	107⅞	107⅞	107⅞
10	Goodyr T & R 5s '57	100¼	100¼	100¼
12	Gosh Stl Min Hdg 6s	100⅝	100⅝	100⅝
2	Gr Tk Ry Can 6s	106	106	106
39	Gt Nor Ry 7s A	113	112⅝	112⅝
2	Do 5½s B	107	107	107
6	Do gen 4s	95	95	95
3	Gulf & Ship Isl 5s	108⅝	108⅝	108⅝
1	Hav Elec 5½s	71⅞	71⅞	71⅞
1	Hud Coal 5s A '62	86½	86½	86½
1	Hud & M rfg 5s A	98⅝	98⅝	98⅝
8	Hud & Manh 5s A	86½	86½	86½
3	Humble O&R 5½s	101⅝	101⅝	101⅝
2	Do 5s '37	99¾	99¾	99¾
3	Do Bldg 5s	102	101⅞	102
7	Ill Bell T 5s	104¾	104¾	104¾
1	Ill Cen 4s sterling	89	89	89
1	Ind Lime 6s '41	92	92	92
1	Ins Corpor 6s	100⅛	100⅛	100⅛
11	Int R T 7s	99	99	99
2	Do 6s	97⅛	97⅛	97⅛
	Do rfg 5s	97⅛	97⅛	97⅛
	Do rfg 5s sta	78⅝	78⅝	78⅝
2	Int Gt N 1st 6s	106	106	106
	Do 5s C	99	99	99
16	Int Match 5s '47	97½	97	97½
6	Int M M sf 6s	103¾	103¾	103¾
4	Int Paer rfg 6s A	102⅝	102⅝	102⅝
1	Int R C A 6½s '47	96½	96½	96½
10	Int T&T 4½s '52	92½	92½	92½
15	Inland S 4½s A '78	91½	91½	91½
1	Do 4½s	91	91	91
	K C & M Ry&B 5s	90½	90½	90½
	K C South rfg 5s	97⅞	97⅞	97⅞
4	Keith B F 6s A	90½	90½	90½
1	Kings Co El 4s sup	97½	97½	97½
1	Kresge Found 6s	103⅛	103⅛	103⅛
	L&AMS gold 4s	91	97⅝	97⅝
	Lehigh C & N 4½s	100⅛	100⅛	100⅛
10	Lehi V con 5s 2003	98	98	98
1	Loew's Inc 6s stw	100⅜	100⅜	100⅜
1	Long Isl deb 5s '34	99	99	99
1	Lorl Co 5½s '37	90½	90½	90½
1	L & Jeff Bridge 4s	87⅞	87⅞	87⅞
12	Louis & Nash 5½s	106	106	106
2	Do 1st rfg 4½s	98	98	98
1	Man Sug 7½s '42	103⅜	103⅜	103⅜
10	McCrory St 5½s	99	98⅝	98⅝
2	MidConPet 6½s	100⅝	100⅝	100⅝
1	Midvale St cvt 5s	99½	99½	99½
1	MilERy&Lt 4½s	98⅝	98⅝	98⅝
5	MSP&SS M ctf 5s	98⅝	98⅝	98⅝
1	Do 1st con 4s	87	87	87
1	M K&T 1st ad '36 A	103	103	103
12	Mo Pac 5s F '77	98⅛	98⅛	98⅛
	Do rfg 5s '65 A	100	100	100
12	Do gen 4s	77⅞	76½	77
7	Mont Pow rf 5s A	103⅜	103⅜	103⅜
1	Morris & Co 4½s	86	86	86
1	Nassau El c 4s stp	59	59	59
32	Nat Dairy 5½s '48	97	96½	96½
17	N E T&T gen 4½sB	100⅝	100⅝	100⅝
1	N O P S 5s B	96⅝	96⅝	96⅝
1	N Y Dock 4½s	94	94	94
11	NYC&HR rfa1mde	106⅛	106	106⅛
2	NYC&S col tr 5½s	78	78	78
1	NYC&StL 5½s A	105⅝	105⅝	105⅝
1	Do 4½s A	100⅛	100⅛	100⅛
1	N Y Edis rfg 6½s	114⅞	114⅞	114⅞
	Do 5s	104	104	104
5	NYNHaHRArs½s'67	87⅛	87⅛	87⅛
2	N Y Ry inc 6s '65	22	22	22
2	N Y Ry rfg 5s	37	37	37
15	N Y Tel rfg 5s A	107⅞	107⅞	107⅞
	Do deb 6s '49	110	110	110
	Do gen 4½s	99⅛	99⅛	99⅛
1	N Y W & B 4½s	84	84	84
	N&W 4s PC&C div	92	92	92
2	No Am Cem 6½s'40	75	75	75
1	No Am Edis 5s '51	100⅛	100⅛	100⅛
1	N Ohio T&L 6s A	102	102	102
6	North Pac 6s B	112⅜	112⅜	112⅜
	Do 4½s	97	97	97
	Do 3s	65	65	65
5	Ohio Edis 6s	105⅝	105⅝	105⅝
31	Ore Sh Line rfg 4s	98⅜	98⅜	98⅜
4	Ore Wash R&Nav 4s	86⅛	86⅛	86⅛
2	Otis Steel 6s	99⅛	99⅛	99⅛
10	Pac G&E Co 5s '42	101⅛	101⅛	101⅛
5	Pac P&L 1st rfg 5s	101	101	101
1	Pan-Am P&T 6s '34	102¼	102¼	102¼
20	Par Fam Las 6s 47	99⅜	99⅜	99⅜
4	Park Lex 6½s	99	98⅝	98⅝
3	Pathe Exc 7s '37war	93⅝	93⅝	93⅝
5	Penn O & D 4½s '77	96	96	96
1	P R R 7s '30	103⅝	103⅝	103⅝
	Do gold 6½s	109⅛	109⅛	109⅛
	Do gold 6s	103⅛	103⅛	103⅛
	Do gen 4½s	98⅜	98⅜	98⅜
	Do 4s '31	97⅛	97⅛	97⅛
	Do 4s '48	93⅝	93⅝	93⅝
1	Peoria & E 1st 4s	83⅝	83⅝	83⅝
10	Phila Co 5s '67	97½	97½	97½
5	Phil Elec 4½s '67	97⅜	97⅜	97⅜
4	Phil Read C&I 5s	96½	95⅜	95½
30	Phillips Pet 5½s	91½	91¼	91¼
6	Pierce A 7s	101	101	101
1	Port El Pow 6s '47	101	101	101
2	Port Ry 5s '30	98¼	98¼	98¼
10	P Ry L & P 7½s A	107⅛	107¼	107⅛
4	Do 1st 6s B	101¼	101⅜	101¼
6	P Ry L & P 5s '42	99¼	99	99¼
135	P Serv N J 4½s '48	120½	119½	119½
2	Pure Oil 5½s '37	95⅛	95⅛	95⅛
3	Reading gen 4½s	99	98⅞	98⅞
4	Rio G W 1st 4s	91⅛	91⅛	91⅛
2	R I Ark & L 4½s	95⅜	95⅜	95⅜
10	SLIM&S gen 5s	100	100	100
5	Do 4s R&G Div	94	94	94
2	St L&SF inc 6s	101¼	101¼	101¼
3	Do gen 5s '31	100	100	100
110	Do 4½s '78	87⅛	87½	87⅜
20	Do p in 4s A	85⅝	85⅝	85⅝
3	St L & S W 5s	97	97	97
3	SP&KC S L 4½s	91⅛	91⅛	91⅛
1	San a Pub Svs 6s	108	108	108
2	Schulco 6½s B	102¾	102¾	102¾
20	Sea A L con 6s	75⅝	75	75
5	Do 4s	58	58	58
1	Sea All Fla Ry 6s A	70	70	70
3	Shell Un 5s '47	96⅜	96⅜	96⅜
2	Shubert Thea 6s '42	89¾	89¾	89¾
2	Sil Am col 7s	97¼	97½	97⅜
15	Sinc C Oil col 5s	102	101⅝	102
12	Sinc Con Oil 6s	99	98⅝	99
15	Sinc Cr Oil 5½s '38	97¼	96½	96⅝
1	Skelly Oil 5½s '39	92	92	92
2	Sou Pac 4½s '68	95⅜	95⅜	95⅜
2	Do cvt 4s '29	98⅜	98⅜	98⅜
1	Sou Ry gen 6½s	119¾	119¾	119¾
2	South Ry con 5s	108¼	108¼	108¼
13	Do gen 4s	86	85⅝	86
1	S W Bell Tel 5s	103	103	103
170	St Oil N J deb 5s	102⅝	102⅝	102⅝
20	St Oil NY 4½s '51	94⅝	94½	94⅝
5	Stevens Hotel 6s	100	100	100⅜
2	Stur Est conts 6s	100	100	100
15	Tex & Pac 5s B '77	101¼	101¼	101¼
50	Third Ave adj 5s	64	63	64
3	Do rfg 4s	68⅛	68⅛	68⅛
5	Toledo Fac 5½s	99¾	99¾	99¾
3	Trumbul Ste 6s	100 1/2	102⅛	102⅛
6	Union Pac 4½s '67	96⅛	96⅛	96⅛
40	Do gold 4s '68	86⅝	85⅞	85⅞
3	Unit Drug Del 5s '53	93½	93½	93½
10	U S Rub 5½s	85⅞	85⅞	85⅞
9	U S Steel sf 5s	106⅛	106⅛	106⅛
2	Utah P & Lt 5s	99⅜	99⅜	99⅜
2	Veritentes Sug 7s	98⅛	98⅛	98⅛
4	Va Ry & Pow 5s	100	100	100
23	Virginia Ry 5s	104⅛	104⅛	104⅛
13	Western Elec 5s	102	101⅞	101⅞
3	West Md 5½s A '77	96⅞	96⅞	96⅞
3	West Maryland 4s	79⅛	79⅛	79⅛
10	West Pac 1st 5s	98⅛	98⅛	98⅛
15	West Union 6½s	110	109⅝	109⅝
1	Do 5s 1951	101⅛	101⅛	101⅛
5	Whouse El Mfg 5s	103	103	103
2	West Shore 1st 4s	86	86	86
10	Wheel Stl 5½s	100	100	100⅜
5	W Eag O 5½s w'37	97	97	97
3	White S M 6s ex-w	99⅛	99⅛	99⅛
3	Wick-Spen St cvt 7s	34⅝	34⅝	34⅝
5	Wilson & Co 1st 5s	102½	102	102⅛
1	Winch Arms 7½s	107	107	107
1	Wis Cent gen 4s	83⅜	83⅜	83⅜
20	Youngs S&T 5s '78	99¾	99¾	99¾

FOREIGN ISSUES.

3	Antioquia 7s '45 B	96½	96⅛	96½
1	Do 1st 7s '57	95½	95½	95½
1	Do 3d 7s '57	85	85	85
13	Argentina 6s '57 A	100	99⅞	100
3	Do 6s '58 B	99⅝	99⅝	99⅝
1	Do 6s sfg '59 Jun	99⅝	99⅝	99⅝
3	Do sfg 6s '59 Oct	99⅝	99⅝	99⅝
17	Do 6s '60 May	99⅝	99⅝	99⅝
12	Arg 6s '60 Sept	99⅝	99⅝	99⅝
5	Do 6s '60 Oct	99⅝	99⅝	99⅝
5	Do 6s '61 Feb	99⅝	99⅝	99⅝
28	Do 6s '61 May	99⅝	99⅝	99⅝
13	Do 5½s '62	94	94	94
9	Australia 5s '55	97⅛	96⅞	97
23	Do 5s '57	97⅛	96⅞	97
50	Do 4½s '56	87½	87	87⅛
7	Batav Pr 4½s'42	92⅝	92⅝	92⅝
2	Bavaria 6½s '45	96⅝	96⅝	96⅝
1	Belgium 8s '41	110	110	110
20	Do 7½s '45	114¼	114¼	114¼
6	Do 7s '55	108	107⅝	108
27	Do St Ln 7s '56	105	105	105
6	Do 6½s '49	108	105	105
10	Do 6s '55	100⅜	100	100⅜
1	Bergen 6s '49	100⅛	100⅛	100⅛
2	Berlin El 6½s '51	94⅛	94⅛	94⅛
1	Berlin E El 6½s'56	96⅝	96⅝	96⅝
2	Bolivia 8s '47	105½	105½	105½
1	Do 7s '58	96	96	96
1	Bordeaux 6s '34	100⅛	100⅛	100⅛
7	Brazil 8s '41	109⅛	108	108⅛
12	Brazil 6½s '26-57	96⅜	96	96⅜
40	Do 6½s '27-57	96⅛	96	96
3	Brazil C R E 7s '52	100⅛	100⅛	100⅛
25	Brisbane 5s '57	104⅛	104⅛	104⅛
1	Budapest 6s '27-62	83½	83½	83½
1	Buenos A 6½s '55	100⅜	100⅜	100⅜
3	Buenos A 6s '61	94	94	94
1	Caldas 7½s '46	100	99⅝	99⅝
9	Can 5½s notes '29	100⅜	100	100⅜
7	Canada 5s '52	105⅛	104⅝	105⅛
1	Carlsbad 8s '54	107⅜	107⅜	107⅜
4	Chile M Bk 6½s '57	97	96⅝	96⅝
3	Chile Mun 7s ex-war	102⅞	102⅞	102⅞
6	Chile 6s 6 0	94	93	94
19	Chile 6s 61	94¼	93⅝	93⅝
2	Chile 6s 61 ctfs	94	94	94
2	Chin Gov Ly 5s 51	32⅛	32⅛	32⅛
3	Cologne 6s '50	94	94	94
6	Colombia 6s 27-61	91¼	91	91¼
22	Colombia 6s 28-61	91¼	90⅝	90⅝
32	Colom AgriBk 6s 47	89½	89	89
5	Comp Ast 7½s 39	87⅞	87	87⅛
10	Chile Mt Bk 6s 61	92½	92½	92½
2	Copenhagen 5s '52	96	96	96
22	Do 4½s '53	88⅛	88⅛	88⅛
1	Cordoba City 7s '57	96⅝	96⅝	96⅝
1	Costa Rica 7s '51	96½	96½	96½
1	Cuba 5½s	103	103	103
3	Czecho 8s '51	109½	109½	109½
5	Do 5s '52	109	109	109
1	Danish Mun 8s B	111	111	111
5	Denmark 4s '42	104½	104⅜	104½
10	Deutsche Bk 6s '32	97½	97	97½
2	Dom Rep sf 5½s'42	100½	100½	100½
1	Do 5½s ctf '42	100½	100½	100½
31	D E Ind sfg 6s '62	103⅜	103⅜	103⅜
5	Do 6s '47	103⅝	104⅛	103⅝
28	Ser Ry ext sf 7s	102⅛	102⅛	102⅛
1	Flat 7s ex-war	93	93	93
15	Finn Mun L 6½s A	98⅛	98	98⅛
4	Fram I Dev 7½s'42	106½	106½	106½
4	Frankfort 7s '41	107⅛	107⅛	107⅛
3	Do 7s '49	107⅛	107	107
6	French Nt SS 7s '49	101⅜	101⅛	101⅜
3	Ger C A Bk 7s '50	100½	100½	100½
10	Do 6s '25 Apr	86⅜	86⅜	86⅜
1	Do 6s '60 Apr	86⅜	86⅜	86⅜
21	Gen ext loan 7s '49	106⅜	106⅜	106⅜
22	Copenh 4½s '53	88⅝	88⅝	88⅝
69	Ger Gen El 6s '48	93⅜	93⅜	93⅜
2	Gt C E 7s 7s'45	99⅝	99⅝	99⅝
4	Do 6½s '50	94	94	94
6	Haiti 6s '52	100⅛	100⅛	100⅛
18	Hamburg St 6s '46	96⅜	96

DIED

BRODMERKEL—On Friday evening, August 10, 1928, at 8:50 o'clock, ANNA HAKE, widow of George Brodmerkel. Remains at the home of the T. B. Moreland Company, North Highland avenue at Rippey street, E. E., where services will be held Tuesday morning at 11 o'clock. Interment private.

CALDWELL—On Saturday, August 11, 1928, at 5 p. m., JOHN M. CALDWELL, husband of Margaret Caldwell (nee Leonett) in his 85th year. Funeral from his late home, Upper St. Clair Township, on Tuesday, August 14, at 2:30 p. m. Services at the Bethany Presbyterian Church Bridgeville, Pa., at 3 p. m., daylight saving time. Friends of the family are respectfully invited to attend. Interment in Melrose Cemetery.

CONNELLY—At the Homeopathic Hospital, on Friday, August 10, 1928, at 6:30 p. m., ARTHUR CONNELLY, beloved husband of Bessie Cooper Connelly. Funeral from his late residence, 315 Millbridge street Eighteenth Ward, Tuesday morning, August 14, at 8 a. m. High mass at St. Canice's Church, Orchard Place, at 9 a. m. Friends invited. Interment in Calvary Cemetery.

DeTURPAIN—On Friday evening, August 10, 1928, at 6:20 o'clock, ALEXANDER DeTURPAIN, husband of Mary Edde DeTurpain. Funeral from his late home 4043 Mintwood street, on Tuesday, August 14 at 8:30 a. m. High mass of requiem at St. Mary's Church, Forty-sixth street, at 9 o'clock.

DRAVO—On Sunday, August 12, 1928, at 3 p. m., at his residence, Belvedere Apts., 5523 Ellsworth avenue, HORACE G. DRAVO, aged 75 years. Private services on Tuesday.

EDWARDS—On Saturday, August 11, 1928, at 5 p. m., GLADYS L. EDWARDS, daughter of Laura Gardner Edwards, and the late Harry L. Edwards. Funeral services from the family residence, 129 Ulysses street, Mt. Washington, on Tuesday, August 14, at 2:30 p. m. Services at Allegheny Cemetery by Catherine May Joyce Post No. 509, American Legion. Friends are invited. (Chicago papers copy.)

ELSEY—At Philadelphia, Pa., on Saturday, August 11, at 9:30 a. m., CAPT. WARREN ELSEY, husband of the late Agnes McQuigan Elsey. Services at the residence of his son, Capt. Phil. Elsey, 4051 Brownsville road, Brentwood, Tuesday afternoon at 3:30 o'clock. Interment Uniondale Cemetery.

FOGARTY—Suddenly, at Hayesville, on Sunday, August 12, 1928, at 12:45 a. m., THOMAS F. FOGARTY, beloved husband of Mary Deegan Fogarty. Funeral from residence of his brother, John A. Fogarty, 843 Beech avenue, North Side, Pittsburgh, on Tuesday at 9:30 a. m. Solemn high mass of requiem at St. Paul's Church at 10 a. m.

GARLICK—On Friday, August 10, at 10 p. m., Mrs. WILHELMINA GARLICK, beloved wife of Robert F. Garlick. Funeral services at family residence, 3004 Sacramento street, Sheraden, Pittsburgh, Pa., on Monday, August 13, at 8 p. m. Interment Tuesday, August 14, at 2 p. m. Members of the Damascus Shrine No. 1, W. S. J.; Triumph Council, No. 135, R. S. S. Sterling Council, No. 50, Ladies' Auxiliary of Ascalon Commandery, No. 59; Allegheny Council, No. 10, D. of A.; Dames of Malta No. 8, and friends invited.

HILLEBRAND—On Sunday, August 12, at 10 a. m., MARIE E. HILLEBRAND, widow of the late Charles P. Hillebrand. She is survived by her daughter, Mrs. Anna Brubach, and her son, Charles H. Hannover. Funeral services at the residence of her daughter, 2005 Richbar road, E. E., on Wednesday, August 15, at 2 p. m. Friends of the family are respectfully invited to attend.

KELLEY—On Sunday, August 12, 1928, at 6:30 p. m., at her home, 192 Ardmore boulevard, Forest Hills, ELIZABETH J. KELLEY (nee Laird), wife of Frank L. P. Kelley. Funeral services at the home of her mother, Eliza Laird, 212 South Lang avenue, on Tuesday, August 14, at 2:30 p. m. Friends invited. Interment in Homewood Cemetery.

KENNEDY—Suddenly, on Sunday, August 12, 1928, at 5:15 p. m., SOPHIA M., wife of the late John P. Kennedy. Services on Wednesday evening at 8 o'clock, at the family home, 1308 Fayette street, North Side. Interment Thursday.

KERNS—On Saturday, August 11, 1928, at 4:30 p. m., MINNIE M. KERNS, daughter of the late Bernard and Mary Haus Kerns. Funeral from the family residence, 141 Meridan street, Duquesne Heights, on Thursday, August 16, at 8:30 a. m. Solemn high mass of requiem at St. Mary's of the Mount Church at 9 a. m. Friends are invited.

LAUGHLIN—At his summer residence, Hyannisport, Mass., on Sunday, August 12, 1928, JAMES B. LAUGHLIN, of 400 Devonshire street, Pittsburgh, Pa., son of the late Henry A. and Alice Denniscon Laughlin. Notice of funeral services later.

LEWIS—On Monday, August 13, HENRY LEWIS, aged 70 years. Funeral services at his late home, 2334 Braddock avenue, Swissvale, Pa., on Wednesday, at 2:30 p. m. Interment in Homewood Cemetery.

LOGAN—On Saturday, August 11, 1928, at 8 p. m., PATTON LYON LOGAN, husband of Lottie Eymann Logan. Funeral services at his late residence 1344 Squirrel Hill avenue, Tuesday afternoon at 3 o'clock.

M'CLURE—At the Presbyterian Hospital, on Sunday, August 12, 1928, at 4:20 p. m., MARY M'CLURE. Funeral services at Aeberli's chapel, 122 East North avenue, North Side, on Tuesday, August 14, at 11 a. m. Friends invited.

SCHAUER—On Sunday morning, August 12, at 2 o'clock, SUDIE C., widow of Christian Schauer. Funeral services at the family residence, 420 Hallam Place, Bellevue, on Wednesday afternoon at 3 o'clock. Interment private.

SHEA—On Monday, August 13, 1928, at 8:45 a. m., PATRICK F., beloved husband of Mary C. Donovan Shea. Funeral from the family home, 3229 West Carson street, Esplen, on Thursday, August 16, at 8:30 a. m. Requiem high mass at St. Francis de Sales Church at 9 o'clock. Friends invited.

THORNE—Sun., August 12, JAMES EDWIN THORNE, husband of Harriet Bickerton. Allegheny Commandery 35 K. T., services at his late residence, 1703 Irwin avenue, North Side, Tues. eve. at 8 o'clock. Services at Buena Vista Street M. E. Church, Wednesday, 2:30 p. m.

Notices 1-A

ATTENTION, SIR KNIGHTS. Members of Allegheny Commandery No. 35, Knights Templar, are hereby notified to report at the Asylum Tuesday evening, August 14, 1928, at 7:15, in full Templar uniform, to attend the funeral services of Sir Knight J. Edwin Thorne. Members of sister Commanderies courteously invited.

By Order of
FRANK T. M'CLURE, Commander.
Attest:
WILLIAM A. MELONEY, Recorder.

In loving memory of our dear son, James Walter Godfrey, who died three years ago. Sadly missed by his parents, Mr. and Mrs. James H. Godfrey.

CEMETERY MEMORIALS
(Made in Pittsburgh.)
Eckels Granite and Marble Co.
Fisk 1981—4618 Penn ave.

Florist 1-C

FRANK J. ZAK, Florist, 540 E. Ohio st. Floral arts for all occasions. Fair. 6275.

Pittsburgh Sun-Telegraph
Evening and Sunday Morning
PUBLICATION BUILDING,
GAZETTE SQUARE,
PITTSBURGH, PA.
DOWNTOWN OFFICE.
WANT AD CORNER,
FIFTH AND MARKET.
Telephone Grant 5400
For Classified Ads Only.
All Other Departments Grant 6500

Transient Rates for Classified Advertising:

Daily or Sunday

One or two times.....35 Cents
3 to 6 consecutive times.....25 Cents
7 to 29 consecutive times.....22 Cents
30 or more consecutive times..20 Cents

Card of thanks, church announcements, deaths, memoriams birth and marriage notices, 50 cents per line.

If replies to advertisements have to be mailed (outside of the city only) send 10c for postage.

Telephone or oral orders to discontinue or change "Till Forbid" advertisements should be confirmed by writing.

The Sun-Telegraph will not be responsible for more than one incorrect insertion of any advertisement ordered for more than one time.

Advertisers should ask for and retain receipts of the payment of classified ads, as mistakes cannot be rectified without them.

The publisher reserves the right to reject any advertising deemed objectionable.

Lost and Found 2

BUNCH KEYS—Reward. 2101 Beaver ave, Key No. 2065 or Call Linden 4035-M.

COLLIE named Leo; Oakland district; liberal reward. Mayflower 2111.

LADY'S wrist watch lost Sat., initials L. S. J.; reward. 6530 Dalzell pl. Ha. 3271.

LOST—On Saturday afternoon, silver rimmed glasses, vicinity Galveston avenue Reward. Return 936 Ridge avenue.

LOST—2 small memo books, black, red; val. to owner only; reward. Car. 2057-R.

MAN'S gold wrist watch, with gold strap; name on back of case; between East Liberty and Penn Theater; reward. Montrose 0084 or Hiland 7497-J.

PAIR of glasses, in case, between Frank & Seder's and Smithfield street or Pennsylvania station. Franklin 8262-J.

WHITE Gold Wrist Watch with blue setting in stem, black ribbon band on No. 22 Crosstown car. No. 5812, between 2 and 2:30 o'clock Friday afternoon, Aug. 10, valued as wedding gift. Liberal reward. Call room 520, Allegheny General Hospital.

Lost and Found 2

FOUND ON STREET CARS.
THURSDAY, AUGUST 9.
Purse, route 73.
Purse, route 75.
Purse, route 60.
Purse, route 38.
Lavalier, route 53.
FRIDAY, AUGUST 10.
Package, route 7.
Card case, route 88.
Wedding ring, route 77.
Purse, route 82.
Purse, route 77.
Wrist watch, Washington.
Glasses, Washington.
Wrist watch, Washington.
Purse.
Coin purse, route 23.
Information concerning these articles may be had by calling Pittsburgh Railways Co., Lost Dept. Grant 7450. Ask for Extension 148.

Bus Transportation 3-B

TRAVEL Yellowway-Pioneer system motor stages coast to coast; all principal cities may be reached safely, comfortably by Yellowway-Pioneer; low fares, dependable service; organized responsibility; East or West Yellowway is best. Depot 113 Ninth st. Atlantic 7494.

Male Help Wanted 4

A GROWING COMPANY
With big future has openings in sales department for 2 men in Pittsburgh and vicinity; $75 weekly and opportunity for advancement in 6 months; married men preferred; NO CANVASSING; must have car and furnish references. Call before noon, 5934 Broad st. E. E.

BANK TELLER
Must be man of good address and experience. Give age, reference, and other particulars. Write V 193, Sun-Telegraph.

FIRST-CLASS salesman; best novelty out. Must finance self. Atlantic 3080, Room 739 for appointment, 10 to 12.

MACHINISTS
High grade tool and die makers and machine hands.
PRECISION WORK
Engine lathe milling machine shaper, milling machine boring mill jig borers.
STATE EMPLOYMENT
622 GRANT STREET.
FREE EMPLOYMENT.

MEN
That are seeking permanent positions with earning possibilities of from $4,000 and up per year. Here is your opportunity.
This Company has grown in its field from last place to first in the last three and one-half years.
This phenomenal growth was made without the aid of National Advertising.
We are now running an extensive series of advertisements in the Saturday Evening Post and other nationally known magazines.
These advertisements are bringing added business and proving to be very helpful in many ways to our men.
Live Hustling men with a few months' experience are earning $8,000 and $10,000 per year.
Married men preferred.
Call for an interview.
AIR-WAY,
308 Keenan Bldg., Cor. of Liberty and 7th Sts., Pittsburgh, Pa.
Men outside of Pittsburgh write for address of our nearest division office.

MEN and young men wanted for farm and nursery work. $30.00 per month, board and bed. Come right out. No hoboes or floaters. Keystone Nurseries, New Galilee, Pa.

MEN — For metal lath plastering. 331 Fourth ave., Room 504.

OFFICE BOY, about 17 years old; must be neat and write good hand; in replying state age, education, experience if any, religion, wages expected. Write P 142, Sun-Telegraph.

SALESMEN—We have desirable opening for men 25 years or over; $300 guaranteed for 3 months; experience not necessary; references required. Gainaday Electric Co., Jenkins Arcade.

SALESMEN
New young corp. operating branch office in Pittsburgh, requires several more salesmen to complete organization; wonderful proposition for the right men. Ever Glow Sign Co., 3799 Bigelow Blvd.

TWO men needed who know the city well, to call on grocery, confectionery, drug stores and hotels; must have car to distribute an article that is in great demand to ready customers; must have experienced salesmen; sales are waiting for you; man must be qualified to make from $100 a week up; this is a bonafide proposition. Call for interview.
MANUFACTURERS DISTRIBUTORS, INC.
301 American Bank Bldg. Atlantic 2979.

YOUNG MEN
20 to 35, we have two openings for men between these ages who are looking for something permanent with a future; must be of good appearance, intelligent, and have a car; no house-to-house; established firm. Write P 184, Sun-Telegraph.

YOUNG MEN
$18 to $25 weekly is being made until general routine covering radio broadcast station operating is acquired. Positions pay $150 monthly up. Offices, 701 331 4th ave.

YOUNG MAN not over 18 for clerical work. Write, including phone number, S 262, Sun-Telegraph.

YOUNG MEN, LEARN A PROFESSION
Eliminate job-hunting in the future by taking a short course in mechanical dentistry; day and night classes for men and women.
PGH. MECHANICAL DENTAL SCHOOL
Blackstone Bldg., 345 5th ave. At. 0353

Male Help Special 6

Established Corporation
With offices in principal cities, seeks man of mature years for Pittsburgh branch; must be aggressive, analytical and thrifty; sales experience advantageous but not necessary; right man will find this a lifetime connection with splendid possibilities; bond required. T-267, Sun-Telegraph.

MONEY FOR YOU AT HOME—Men and women can earn $15 to $25 a week in spare time writing showcards; no canvassing or soliciting; we instruct you and supply you with work; write today. The Menhenitt Company, Limited, 64 Dominion Bldg., Toronto, Can.

Female Help Wanted 6

EDUCATED women needing to increase income; good opportunity; no experience. Write G-265, Sun-Tele.

POLISH, Slavish or German girl for housework and take care of children; good pay for right girl. Call Mrs. Melnick, Hemlock 1540-R or 1826 Carson st., S. S., Pittsburgh.

WANTED—Couple to cook in the country, modern kitchen and dining room, $80.00 per month, board and room to the right couple. Phone Enon 5221. Keystone Nurseries, New Galilee, Pa.

Female Help Special 7

HOME WORK—Women wanting, obtain reliable kinds; write for information, enc. stamp. Eller Co., 298-A Broadway, N. Y.

KENMORE COLLEGE.
The largest School of Beauty Culture in Pittsburgh, complete course, consisting of all branches, now $35. We teach permanent waving, free marcels.
345 Fifth ave., Blackstone Bldg.
Atlantic 0788.

MONEY FOR YOU AT HOME—Girls and women can earn $15 to $25 a week in spare time writing showcards; no canvassing or soliciting; we instruct you and supply you with work. Write today. The Menhenitt Company, Limited, 64 Dominion bldg., Toronto, Can

Male & Female 8

NOSSOKOFF'S Beauty Culture, Barber School, Inc., 1202-04 Penn ave. Grant 7771. Students accepted in all branches.

TEACHERS needed. Fisk Teachers' Agency, 549 Union Trust Bldg. Atlantic 4593.

WANTED—High sch., coll. teachers. Clark Teachers' Agency, 433 Jenkins Arcade.

Agents Wanted 9

WANTED—Agents to take orders for Blanke's dress hair grower. Agents who are willing to make money write P. O. Box 285, Beech Bottom, W. Va.

Situations Wtd., Male 10

CHIMNEY repairer; would like work; go any place. reference. Mayflower 0699.

COLORED chef; all-around man; city reference; porters, janitors, dish washers, handymen, cooks. Phone Atlantic 2787, Imperial.

COLORED man desires position as cook. Write N-142, The Sun-Telegraph.

MACHINIST, all around, wishes position. Write K 142, Sun-Telegraph.

YOUNG Colored man wants position, houseman, porter, chauffeur, city, ref. Hi 3311.

YOUNG colored man wants position as chauffeur; exp. References. Fr. 10037.

Transfer & Storage 19

LONG-DISTANCE MOVING

Fireproof Warehouses for Furniture Storage

HAUGH & KEENAN
STORAGE & TRANSFER CO.
CENTRE & EUCLID AVES.
MONTROSE 6700.

Situations Wtd., Female 11

BUNDLE washing taken home; called for and delivered. 755 Cherokee st., Mayflower 3619.

CLEANING—Or laundry day work wanted by colored woman. Montrose 1968.

COLORED girl want gen. housewk., dishwashing, rest.; refer. Franklin 2510-J.

COLORED woman desires small washing to take home. Hiland 6821-J. 223 Omega st.

COLORED lady wants housework, day or week; ref. Grant 0759. Miss Green.

COLORED GIRL DESIRES DAY WORK; REFERENCES. MAYFLOWER 6442.

COLORED girl wants day work, cleaning or part-time work. Franklin 8752.

COLORED lady desires day work Mon., Tues. and Wed. Hiland 6821-J.

COLORD girl wishes housework or cleaning. Call Cedar 2154-R.

COLORED girl wants general housework by week. Grant 9366.

COLORED girl wants day work of any kind. Grant 0327-R.

COMPETENT woman desires laundry or day work. Phone Grant 5539-R.

DAY WORK wanted by white woman. Franklin 9433-J.

DRESSMAKING, alterations, residence engagements; reduced prices. Hiland 9627.

EXPERIENCED woman wishes work by day or part time. Franklin 4154-J.

EXPERIENCED laundress wants washing to take home. Atlantic 7072.

GERMAN, Slavish, Polish girls want housework. At. 8342. Ca. 1640-M.

GIRL, colored, desires position of waitress or chambermaid. Grant 1893-J.

HOUSEKEEPING by the week can furnish references. Montrose 8710. Mrs. Colhane.

LAUNDRY work, Mon. and Wed. by reliable colored woman; best ref. Fr. 6558-J

LAUNDRESS wants work to take home; called for and delivered. Hiland 8616.

LAUNDRY work to do at home. Hiland 5382-R; 1125 Larimer ave.

MAN and wife wishes position in private family; all-around couple; man cook or woman; with city reference. HI 6284-R.

NEAT young colored lady wants day work of any kind; best ref. Hiland 4677-J.

NEAT colored girl wants part time work, cleaning, etc. Mayflower 1866.

RELIABLE colored girl wants day or wk's work; laundress; city ref. FR 10244.

SERVICE—Colored laundresses, men and women's cleaners; full 8 hours service; fast workers. Phone Atlantic 2787. Imperial Employment.

WHITE couple, man butler or houseman, woman experienced cook. At. 8342. Ca. 1640-M.

WILL care for children by day or hour; reference. Franklin 9433-J.

WOMAN wants cleaning or utility work, eve. or night; references. Franklin 2351.

WOMAN wants sewing, altering or other part time work. Mayflower 3451.

WOMAN wants day work, Sat., Mon., Tues., or Wed. Franklin 7962-M.

MENTION THE SUN-TELEGRAPH WHEN ANSWERING ADVERTISEMENTS.

Sale, Business Opportun., 12

BEAUTY SHOP—In business 3 yrs.; downtown location; fine for 1 or 2 operators; reasonable. Atlantic 9681.

$25,000. BOARDING house, best E. E. location, $800 month income, elegant furnishings, 14 rooms, all occupied, 3 garages, large parking space; property alone worth more than price asked. Write F 265, Sun-Telegraph.

CONFECTIONERY-GROCERY—North Side, $700; rent $20; ex. room. Cedar 1991-J.

DISTRIBUTOR for best novelty; no competition; small amount capital; cleanup for right man. Phone Caddell Atlantic 3080.

FISH & POULTRY MARKET—Only one in town, doing between $300 and $400 weekly; not much cash needed. Fed. 0254.

FOR SALE—Meat market and grocery; old established, good going business; doing $90,000 per year; best location in town of 8,500, near Steubenville, O. Will sell stock at invoice; sell, lease or rent fixtures; best proposition in Ohio Valley; act quick. If interested write P. O. Box 505, Steubenville, O.

FOR SALE—Fine location for gasoline station; siding privileges; good drive-in. Easy terms. For details 819 Colwell st., Clairton, Pa. Phone Clairton 33-R.

FRUIT STORE; good location; will sacrifice if sold by Sept. 1. Carrick 3472-J.

GASOLINE station and repair shop, will sacrifice, good business. Fisk 0611.

GROCERY, confectionery and 5 rooms; selling account of death. Hemlock 1788-J.

OBEY INN.
Modern hotel, 12 rooms, 1½ acres ground; 10 min. to city, on highway. Walnut 9421

POOL ROOM, 6 tables, 4 bowling alleys, doing good business, cheap. Lehigh 6847.

RESTAURANT for sale or rent; doing good business. 79 Amanda ave.

ROOMING HOUSE—Seven rooms; best location on N. S.; reasonable. Fairfax 1605.

STORE for sale, best location in Bloomfield nr. West Penn Hospital, cor. Mathilda and Liberty; price reasonable; leaving city.

TAILOR SHOP—In business 12 yrs.; very little competition; reason for selling, leaving for Italy. Write P 207, Sun-Telegraph

$15,000 to $25,000 Yearly.
Permanent independence for a man of vision. Exclusive territory open for bottling and distributing the big drink.
MUTT and JEFF COCKTAIL
THE HIT OF THE YEAR.
Investment of from $5,000 to $8,000 needed to establish your own bottling plant.
Universal Beverage Co.,
2637 St. Clair Ave.
Cleveland, Ohio.

MENTION THE SUN-TELEGRAPH WHEN ANSWERING ADVERTISEMENTS.

Wanted, Business 14

GARAGES OF QUALITY
Any size or any type to meet your requirements and price.
S. VALPERGA,
Brandywine 0885.

WINDOW SHADES
Cleaned like new; Acme process. Fa. 7730.

PAPERHANGING, expert workmanship, 10c roll if person buys paper. Schenley 0857.

WE ARE wiring 8 rooms, brown and gold fixtures, $70. Hemlock 1766-J; 1791-J.

PAINT YOUR HOUSE—CASH OR 12 MONTHS TO PAY. CEDAR 9055-R.

INTERIOR and exterior decorating; also paperhanging. Franklin 2351.

PAPERHANGING done reasonably. 513 Arch st. Fairfax 5683.

Dressmaking 15

FIRST-CLASS dressmaker wishes work. Call Mayflower 6623.

Dancing Academies 17

WEEKS private school of dancing. 1213 Palo Alto st., N. S. Lessons by appointment; rates for groups. Fairfax 9467.

Personals 18

SPECIALIST
MEN ONLY
Office Hours Mon., Wed. and Fri.
9 A. M. to 5 P. M.
Tuesday, Thursday and Saturday,
9 A. M. to 8 P. M.
Sundays and Holidays,
10 A. M. to 2 P. M.
DR. J. LORENZ,
642 Penn Ave., Pittsburgh, Pa.

SUPERFLUOUS HAIR
Permanently removed without electric needle or depilatory; daily 10 to 5. La France Method, 303 Nixon Bldg. At. 3231.

AMERICAN watches cleaned, repaired, $2.50; 8wks $3.00; guaranteed. Jobe, 402 Keenan Bldg.

WHY rent a sewing machine when $3.98 buys one? 119 Federal st.

BATHS, massages and electrical treatments. Federal 0804.

C. VIRGINIA GRAFTON, scalp treatment. 116 East North ave.

Liquor, Drug Treatment 18-B

Shadyside Sanitarium
Formerly Keeley Institute.
Treating Ladies and Men for 30 Years.
Literature upon request.
Dr. H. F. Shenier, Prop., 285 Shady Ave.
Hiland 9382.

Landscape Gardeners 22

NEW lawns, old lawns, soils, trees and vines, roses. Frank C. Honese, 539 Bayne ave., Bellevue. Linden 0743.

Transfer & Storage 19

BARGAIN RETURN LOADS THIS WEEK
1 room to from New York.....$125
3 rooms to Chicago.....$125
CRAY, Original Long Distance Mover, 2009 Murray Ave. Hazel 6819.

PART load to Detroit, way points; load return. Wm. Fleienman, Federal 1674.

FOR RENT Furnished Rooms 30

AT Lehigh Ave., E. E. large room, next bath; $4. Montrose 4533.

BRIGHTON RD., 5127—Nice clean room, private family, handy. Linden 1150-R.

CRAIG ST. N., 315—Rooms for 2 or 3; meals optional. Mayflower 3447.

CRAFT AVE., 306—Nicely furnished room, 1½ min. from town. Schen. 3289, Apt. 6.

DORMONT—Beautiful room next bath, near 2 cars, bus. Lehigh 0252-R.

E. E.—2 bright, cheerful rooms, private entrance; very reasonable. Hiland 2032.

E. E., 5525 Howe st.—Room next bath, gentleman; private family. May. 2081.

E. LIBERTY, 5216 Harriet st.—Nicely fur. room, modern conveniences. Mo. 4752.

FEDERAL ST., 1401—Clean sleeping rooms, single or double, 1 large front room for 2 or 3 men. Fairfax 7162.

Fifth Ave., 6644— Very large h a ndsomely furnished bedroom, twin beds, 2 cars pass door; 15 minutes East Liberty Station. Montrose 3871.

HOMEWOOD—Room with private family, nr. station, Gentleman, $4 wk. Fr. 4108-R

HOMEWOOD—Nice living-bedroom, lady employed, cooking priv. Hiland 2455-M.

IRWIN AVE., 1214, N. S.—Parlor bedroom with piano; also sleeping room next to bath. Fairfax 3783.

MT. OLIVER—Room for 1 or 2, private porch and entrance; family of 2; on car line. Lafayette 1190-R.

MT. WASHINGTON—Furnished room, near car line and incline. Lafayette 3332.

OAKLAND— Cool, cozy rm., priv. home. Ma. 1353.

OAKLAND, Coltart ave.—Furnished single room, private home, Gentile; all conveniences; reference. Mayflower 2878.

ROOM FOR REFINED GENTLEMAN NEAR COUNTRY CLUB; HANDY TO BUS LINE; ALL CONVENIENCES; GARAGE IF DESIRED; REASONABLE. HAZEL 1089-J.

ROOM, with garage, $23. Call Franklin 4581-R.

SHADYSIDE, St. James st.—Nice furnished room; also two for light housekeeping. Mayflower 1687.

SQUIRREL HILL—Attractive room with garage; reasonable. Hazel 1781-J.

Unfurnished Rooms 31

AVALON—McKinley ave., 4 or 5 rooms, $40 and $45. Linden 3765-J.

BOSSART ST., 5423—Three 2d floor rooms, large cupboard, use of bath, porch and laundry; heat, light and unlimited phone included; rent $33; no objections to child 8 years. Hiland 4257-R.

ESTELLA ST., 830—4 rms., bath; also 3 rms., bath, all conven. Lafayette 5473.

3 ROOMS and trunk room, use of bath and laundry, hot air and gas furnished; $36 per month. Walnut 2812-W.

3 3RD fl. con. rms., range, sink, linoleum in kitchen, nice location, adults. Mo. 7193.

WILKINSBURG, 303 Kelly ave.—Two unf. rooms for light housekeeping.

Housekeeping Rooms 32

BAUM BLVD., 5962—Two front rms., well furnished; reasonable. Montrose 3950.

CRAIG ST., N., 272—2 furnished apartments. Mayflower 2530 or 8784.

KENTUCKY AVE., 6309—2 rms. and kitchenette, first floor. Montrose 4212.

PALO ALTO, 1240, N. S.—2-room modern furnished apartment. Fairfax 9419.

WILKINSBURG—2 nicely furn. second floor rms., water, bathroom. Montrose 7876.

WILKS.—Attractive living-bedroom, kitchenette, use bath, laundry. Fr. 3021-R.

Wanted, Boarders 33

INVALIDS, convalescents; nurse's care; good air, moderate rate. West View 1115-J.

LIGONIER VALLEY—Convalescent home or summer boarders; 600 ft. from Idlewild Park. W. J. Routch, Ligonier, R. F. D. 3.

MT. WASH., room and board, home privileges; Protestant lady. Lafayette 1995.

N. NEGLEY, 510—Large front room for 2 gentlemen; single beds; meals if desired; garage.

ROOM and board; reasonable; home privileges. Franklin 6901.

SHADY AVE., 434—Large, nicely furnished room with board; suitable for couple; homelike.

Summer Boarders 33-A

REGISTER—Three weeks camp, Wahmeda, ¼ mile from assembly grounds; limited number; trained councillors in handicraft, nature work and swimming; tutoring if desired; girls, ages 6 to 18. Address Mrs. N. L. Welchel, P. O. Box 745, Chautauqua, N. Y.

Apartments 35

UNUSUAL VALUE—Equipped Hill, 718 Graphic st., priv apt., 3 rms., g., el., $45.

3 RMS. and storage, 3d fl., pvt. bath, heat, gas, electric, $30. 1235 Pennsylvania ave.

INDUSTRY ST., 925—Duplex, 4 rooms, tile bath, modern, porch. Lafayette 6358-J.

CRAFTON—5-room apt., 2nd floor, very desirable. Walnut 2693-J.

Apartments, East End 36

SCHENLEY HTS.—5-rm. duplex, tile bath; 5 min. Pitt University. Mayflower 5370.

Apartments, South Hills 37

DORMONT-MT. LEBANON
5 rooms, second floor duplex, open porch; good location and very desirable; with garage, $50.
4 rooms, h.-w. heating system, $60.
5 rooms, bath, second floor; good location, $60.
6 rooms, in-a-door bed, electric dishwasher, Kelvinator; heat and water furnished; janitor service; $90.
5-room house, coal furnace, $75.
E. B. JENKINS CO., REALTOR.
Lehigh 0462. 1431 Potomac Ave.

BROADWAY, 2723, Dormont—5 rooms, sun parlor, tile bath, Pullman type; desirable location, near schools, stores, cars. Owner on premises, 7 to 9.

BODELI ST., 2333—3 and 4-room apts. Modern, conveniences.

Apartments, North Side 38

Well Located Apt.
Palo Alto st., nr. North ave., N. S., Four rooms, bath, conveniences, $62.50 per month. See our Rent List.
COMMONWEALTH REAL ESTATE CO., Commonwealth Bldg., Fourth Ave.

City & Suburban 39

HOUSES and apartments equipped with AMERICAN RADIATOR HEATING Systems offer the greatest assurance of warmth and comfort.

SWISSVALE—SECOND FLOOR DUPLEX $50; AUGUST RENT FREE; SPLENDID LOCATION; 6 ROOMS, BATH, LAUNDRY, COAL FURNACE, LARGE YARD, PORCHES; NEW GARAGE IN REAR IF DESIRED; NEAR 64 CAR LINE; 2 BLOCKS SWISSVALE STATION COR. ROSLYN AND ELLIGAN AVES. PHONE E. BRANDYWINE 1188-R OR 7621 ROSLYN ST., SWISSVALE.

FIVE rooms, attractive new duplex, bath, everything modern; rent $60 and $65; garage if wanted.
Four rooms, bath, duplex, first floor, hot air furnace, everything modern; $45.
Six-room house hot air furnace, everything modern $55.
Robinson & James Co.,
1011 Penn ave., Wilkinsburg.
Franklin 1745, or evenings 4827-J.

$38.00—WHITE ST., near Bedford ave., 5 rooms, bath, gas and electric. Call Ellis & Carr, Court 5878.

East End 40

NEW 6-room house, tile bath, steam heat, instant heater, garage, $75. Squirrel Hill, 718 Graphic st.

CABINET, 4039—Mod. house, 6 rooms, bath, laundry, porch, $60. Fisk 1109-M.

MURTLAND AVE., 1907, E. E.—6 rm. house, bath, lin. 5057-J or Hi. 3545-R.

CHURCHLAND ST., 7014—9 rooms, double garage, $75. Hiland 2095-J. Call morn.

6363 LADSON St., E. E., 5 rooms, bath, modern, $52. Atlantic 1795.

North Side 41

TWO MONTHS' RENT FREE—Perrysville district; $40; 6-room home; furnace, electric, laundry. Court 4703.

PERRYSVILLE AVE., 3466; $70; brick of 8 rms. and bath; modern. Fairfax 2022.

FOR RENT South Hills 42

SUB-LET to May, 5-room brick house, desirable location on private street, practically new, hardwood floors, kitchen range, porch, large lawn, hot air heat, garage if desired; rent $57.50, Sept. 1. Carrick 0432.

DESIRABLE 6-room house, Shiras ave., ½ square from Broadway and school. Call or see Gravant Realty, 2120 Broadway. Lehigh 1515.

Furn. Apts. & Houses 45

Penn-Shady
GENTLEMEN'S HOTEL.
226 SHADY AVE. HILAND 6277.
Room and bath, $48 to $64 per month. Complete service. Dining room at popular prices.
CIRCULAR ON APPLICATION.
OPEN AUGUST 1, 1928.

LOUTELLUS APT. HOTEL
245 Melwood ave.; 1-2-3-room modern, efficient kitchenette apartment; finest in the city; superior service. Schenley 1100.

ATTRACTIVE cottage, 6 rms., colonial furniture, carpets, drapes, landscape garden; modern; 4 minutes Horne's; will sell for $7,500. Walnut 3553.

ON account of going to Florida will rent modern furnished stone and shingle home. Sept. 1. Linden 5891 or 0563.

CROW APTS.—Desirable 2 and 5-roomed apts., with bath. 5430 Center ave., E. E.

BELLEVUE, Lincoln ave., 193—Three-room furnished apartment; all conveniences.

MARCHAND, 6317, E. E.—2 rms. kitchenette, bath; 1st fl.; priv. Frank. 7081-J.

3 RMS., alcove, pvt. bath; home 3 adults; best environment; garage. Hi. 6870-M.

TERRACE ST., 3417, Oakland—3 rooms, bath, airy porch, $65. Mayflower 9459.

NORTH AVE., E., 102—2 or 3 rm. apts.; cozy, cool; reasonable. Fairfax 0398.

EAST END APT.—2nd floor, 3 or 4 rooms, private home, adults. Hiland 8777-J.

Store Rooms 46

STOREROOM for rent. Apply 1015 Chartiers ave.

Resorts, Cottages, Etc. 52

LARGE cottage for rent, September, Wahmeda, ¼ mile from assembly grounds. P. O. Box 745, Chautauqua, N. Y.

Seaside To Let 53

STONE HARBOR, N. J.—4-room furn. bungalows with bath, $28 weekly, including gas and elec.; bathing, boating, fishing. Newton, 323 Walnut st., Phila.

FOR SALE City & Suburban Houses 60

THE home equipped with an AMERICAN RADIATOR HEATING System is your guarantee of 70 degrees spring-time warmth in every room. Be sure of your heat.

WHY pay rent when the same amount of money with no payment down will buy your modern 4-room frame or 6-room brick bungalow. See owner, L. Schelat, 363 Magee ave., Lincoln Place, Pa. Phone Homestead 0444.

NEW homes, six rooms, tile bath, slate roof, brass plumbing, $8,500 to $8,950.
SUN REALTY CO.,
Lehigh 6029. Carrick 3268.

SOUTHERN AVE., 152—Frame house, 6 rms., 2 cellars; 10 min. to city; all conveniences; reasonable. Lafayette 1305-R.

CASTLE SHANNON, Hamilton Rd.—Frame house, 6 rooms, bath, all modern conveniences; ½ acre. Carrick 2907-R.

OPEN for inspection; English type home; all modern conveniences. Walnut 3320.

SHERADEN—6 rooms, bath, elect. gas, cement cellar, $3,300. Federal 1918-R.

SEVEN RMS. and bath, 2-car cement block garage; 60x110. Walnut 3320.

Carrick, Overbrook 65

FOUR-room house on large level lot; grape arbor and fruit trees; must be seen to be appreciated.
Carrick 2239-R.

Knoxville, Brentwood 66

$7,500—6 ROOMS, br. and shin., tile bath, shower, ldy., cl. and fr. cel., h. a. heat; 3 min. to car; paved st.; terms. Le. 4272-R

Lots For Sale 71

BUSINESS LOCATION
Worth $30,000, Price $15,000.
WILKINSBURG.
Lot 50x100, ideal for stores and apartment building.
PAGE & LAWLER,
St. Nicholas Bldg. Court 1371.

100x315—ONLY $790
In Mt. Lebanon, fine location. Terms $50 down, balance $16 per month. Write S-193, Sun-Telegraph.

HALF ACRE—$825
South Hills, near car stop. Will take $15 a month from responsible parties and loan you the money to build. Level lot, large shade and fruit trees. Owner, Box 43, South Hills Station, Pittsburgh P. O.

2 LOTS 100x120
Beautiful location, near everything in Mt. Lebanon. $640 for both lots; terms, $40 down, balance $12 per month. Write owner, T-193, Sun-Telegraph.

I MUST SACRIFICE
My $1,600 lot on paved street in Mt. Lebanon, will take $1,075 for quick sale; terms to good people. Call Lehigh 1809.

Brookside Farms—$1,400
Acre plot one square to car stop. Must sell this week. St. Clair, Box 458, Pittsburgh P. O.

25x100 LOT in Castle Shannon, formerly Fair Oaks, on Maple ave., reasonable. J. W. Von Jura, Moon Run, Pa.

SQUIRREL HILL, 4105 MURRAY AVE.—LOT 122x34. HAZEL 2193.

Sale Farms—

WHY PITTSBURGH IS GREAT
Has the Largest Structural Steel Plant in the World

Pittsburgh Sun-Telegraph

BE A PITTSBURGH BOOSTER
To Your Friends in Other Cities

MONDAY, AUGUST 13, 1928

Established 1927, by Pitt Publishing Co., Gazette Square, Pittsburgh, Pa. President, William Randolph Hearst; Vice-President and Publisher, H. M. Bitner; Secretary-Treasurer, A. W. Clark; Managing Editor, C. W. Danziger; Business Manager, Gilly T. Viskniskki. Entered as second class matter at the postoffice at Pittsburgh, Pa.

National advertising representatives: Paul Block, Inc., 247 Park avenue, New York; Century Bldg., Chicago; General Motors Bldg., Detroit; Little Bldg., Boston; Guarantee Trust Bldg., Philadelphia; 318 Chancery Bldg., San Francisco.

The Associated Press is exclusively entitled to the use for re-publication of all news credited to it or not otherwise credited in this paper and also the local news published herein. All rights of re-publication of special dispatches herein are also reserved.

Early Automatic Control Of Traffic Is Good News

It is stated that plans for the automatic traffic control system to be installed at a cost of $125,000 have progressed so well that it will be in operation in the downtown district in November. This is cheering news because it is expected that traffic movement will be greatly accelerated, permitting vehicles to go five to eight blocks without stopping.

Pittsburgh's peculiar arrangement of streets in the Triangle has always been a great obstacle to speedy traffic movement under manual control and much improvement is expected under the new plan. It surely cannot be worse than the system now prevailing and which constantly gives evidence of its inefficiency as the stream of motor vehicles becomes more dense.

It is announced that 40 traffic men will be released for other police duty when the new method is installed. That alone would be an accomplishment even if no improvement in vehicle movement results, and there is every reason to expect betterment.

No Brains—These Needed

WITH Brains They Are Not Necessary.

MASKED DANCERS OF TIBET

MORE MASKED DANCERS AND ONE OF THE LLAMAS THAT FOOL SUPERSTITIOUS PEOPLE

These two pictures, taken by the Roerich Expedition to Tibet, illustrate interestingly that, if you have truth and intelligence on your side, SIMPLICITY IS ALL SUFFICIENT.

But where you have no brains, no truth, nothing but superstition, you need the fanciest, most impressive contraptions to carry conviction to the superstitious mind.

The two pictures in this column show masked dancers of Tibet, active in the religious mysteries of one of the Buddhist monasteries, impressing the people and persuading them to contribute more liberally to the Llamas, Buddhist priests.

The lower picture shows you one of these Llamas with a dancer held by each hand. This miserably superstitious and credulous congregation believes, of course, that he is on friendly terms with devils. No wonder they support him in idleness.

You will notice that some of the dancers are full grown, and some children. Death's heads and skulls, horns and horrible grimaces are conspicuous.

Mr. Roerich, head of the expedition, for whom an important museum in New York is named, was amazed at the degradation and superstition of modern Buddhism in Tibet.

He found that Buddhist priests told fortunes, using legs of mutton in the process, driving away devils with shotguns. Human corpses cut in pieces, were thrown into the field to be eaten by pigs and wild fowl. He tells of human beings rushing into the fields, rolling over the dismembered human bodies to "acquire luck."

When Gantama, the young Indian prince, left his beautiful wife, his new-born child and all his dancing girls, and went out to establish the Buddhist religion, he had the best of motives.

But religion easily degenerates into superstition. And this proves it.

The Hearst Papers Advocate:

1. *An agreement of English-speaking peoples to preserve peace among themselves and to promote the peace of the world.*
2. *Proportional representation in the United States Senate, no state to have less than two Senators. Legislation to enforce prompt constitutional reapportionment in the House of Representatives.*
3. *A separate Department of the Army, of the Navy and of the Air Forces, all united under a Secretary of National Defense.*
4. *Federal action to the limit of Federal powers to abolish illiteracy in the United States under a Secretary of Education.*
5. *Election of Congress in November. Installation on the 1st of January following. Inauguration of the President 1st of January next after November election.*

THE MENACE

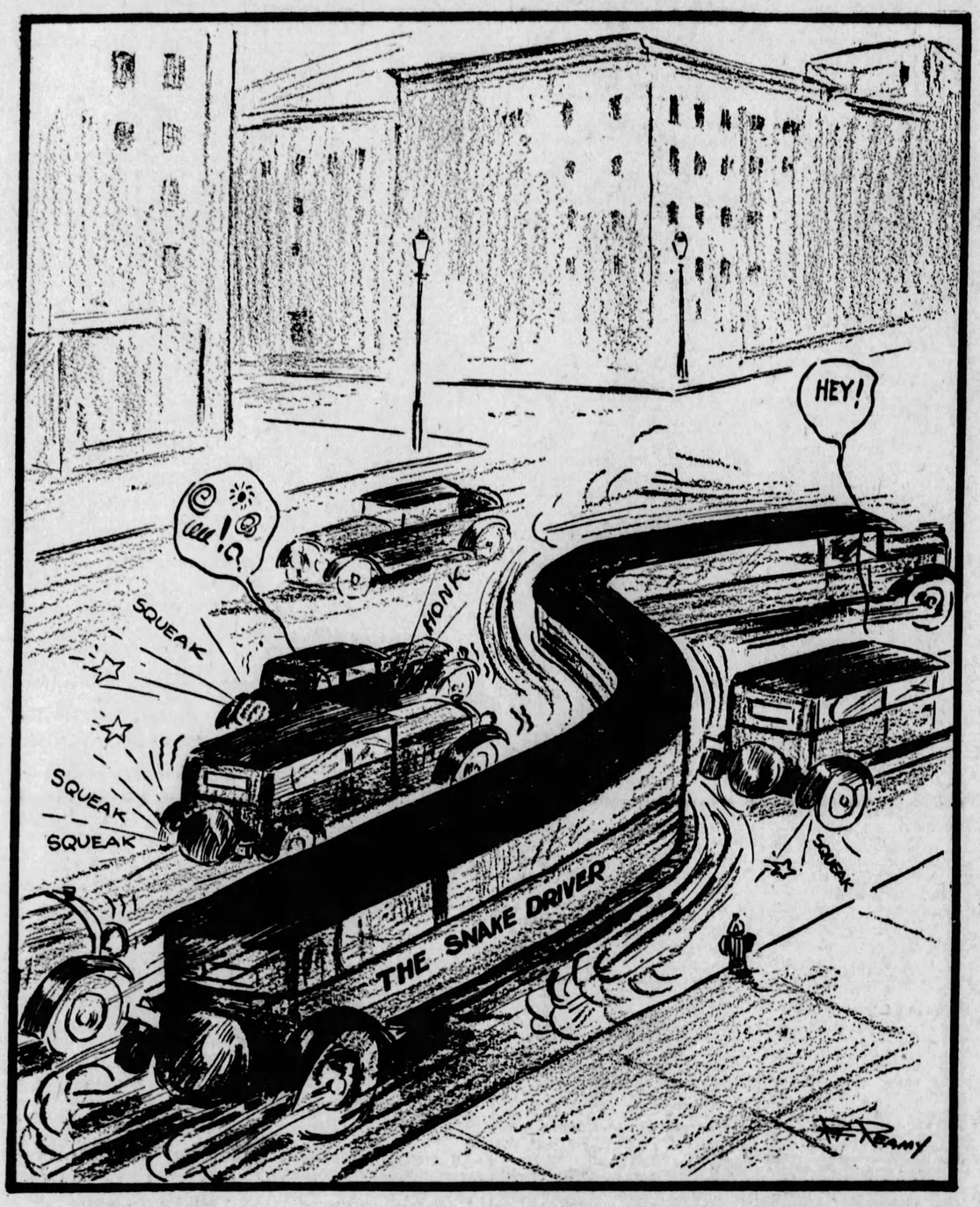

New York Day by Day

NEW YORK, Aug. 13.—Diary of a modern Pepys: Up and to the Warwick to see Ted Cook, the California humorist, who explained he brought his wife with him because he thought it would look better. And to talk of this and that, especially Los Angeles climate.

Worked awhile and to see Dr. Guy Campbell, the dentist, and drove him to his home at Dobbs Ferry and surprised to see what few changes in the Hudson Valley in the past few years and later drove on to Sleepy Hollow, a well named and somnolently peaceful section.

In the evening to Emil Fuchs studio with others and met Janet Gaynor, the cinema player. Home where I found a strange white dog had strayed into my apartment and was sound asleep side by side with my dog. So to bed with both of them.

* * *

No street in Manhattan bubbles with activity like Delancey—the East Side's Broadway. Everybody is a merchant, even to small boys who circulate among the motorists with trays of home-made candy. In the patch of park in the center the old folks seek a little comfort.

The benches are filled with old bearded men and wigged women who have a dull wonderment for the new world in faded eyes. In the street is the Libby, the largest Jewish hotel in the world, which features the novelty of a Turkish bath cabaret at night.

Sidewalks are honeycombed with little portable stands, many of which sell a famous East Side delicacy—parboiled salted watermelon seeds. Celery beer is the favorite tipple. There are kosher cafes where patrons who stand up at wall counters are served one-third cheaper.

Among the picturesque street musicians at the subway kiosks are a blind accordian player and a gypsy violinist with rings in his ears. Tired housewives trudge along with capacious market baskets. All wives of merchants work in the shops and children frolic about every doorway.

The financial soundness of this slice of the Ghetto is displayed by many banks. Under the lower end of the Delancey street bridge is the famous push cart market, a rabble from daylight until dusk, where every imaginable household article may be purchased.

* * *

Around Rivington and Chrystie street, the shops and sidewalk stands sell single cigarets—or any number desired less than a package. This is a concession to slim purses of newsies, bootblacks and errand boys.

* * *

Streets of the Ghetto are the children's playground. They make no effort to avoid traffic dangers and the burden of responsibility is upon trespassing drivers. And woe betide the luckless driver who goes through the narrow streets carelessly. He finds himself the target for a shower of sticks, stones and over-ripe vegetables.

Allen street, which is a hive of brass pounders and their wares, has a basement coffee shop that serves a long horrible smelling Turkish cigaret with each cup of coffee.

A Broadway variant for asking a friend to "tear a herring" is to invite him to "shuck a tamale."

* * *

At a Fifth avenue wedding which is said to have cost a certain pere $85,000, the butlers receiving guests wore knickerbockers, powdered wigs and slippers, with rhinestone heels. I'll never feel affluent until I have a butler with sidewheel whiskers and rhinestone heels. Come children to the pantry and watch Parkins' heels glitter!

* * *

And a carriage starter at a new hotel wears patent leather boots up to his knees, a purple velvet sport shirt and a Napoleonic hat of gold cloth. If it isn't one thing it is something else.

(Copyright 1928, by the McNaught Syndicate, Inc.)

Queer People

By DR. FRANK CRANE.

Usually you get along better when you conform.

No matter how radical your ideas it is less trouble for the most part to act as other people do.

Nobody wants carved on his tombstone the epitaph, "Here lies a man who dared to go to the Grand Opera in his shirt sleeves."

There are times, however, when we must assert our individuality. This is true particularly in our intellectual and moral life. Whoever will not dare to do right and to adhere to what he believes the truth, no matter what other people think or do, is not much of a man.

I have always had a liking for queer people.

You can never tell what they are going to do. They may soar or flop, sprout wings or horns, write a masterpiece or go crazy.

If statistics could be gathered, I suppose they would show that nine out of ten queer people are queer and nothing more.

But you never know when you have hold of a world beater, so when you see those whom their neighbors think queer, you always have an element of the uncertain.

It is like watching for a firecracker to go off. Many are fizzes, but once in a while there is a real explosion.

Washington, D. C., never knew how to take Lincoln until after he died. He was always considered a little absurd to the last.

Then there was the poet Wordsworth, whose country neighbors thought he acted so strangely as he walked abroad composing his poems that they had the government send down detectives to watch him. It was thought he might be a spy for the French Revolutionists.

And good old Samuel Johnson, who touched every post as he went down the street, who always desired to come out of a door with the same foot forward and who would go back up the steps to come out again if he missed the first time. As queer a fish as ever lived. But the great man of his time in English literature.

Socrates was ridiculed and laughed at for his odd ways by the wits of Athens; Joan of Arc her neighbors held a little cracked when she told them of the voices; Saint Francis of Assisi was not taken seriously when he talked of "his little sisters, the larks."

Edison was a queer young man, getting fired for rigging up a device for electrocuting cockroaches and thus bringing undesirable publicity to his office, and for similar outlandish pranks; the noted electrician, Steinmetz, was a singular little man who wanted to live in a house without a square inch of lawn.

The list is long. You never know when the person you think queer may prove to be a genius.

Jean Jacques Rousseau said of himself: "I don't know whether I am better than my fellows, but I know I am different."

Those who can truthfully say that of themselves bear watching, for it is such different people that usually do things. The queer people are the ones who make history for the ordinary ones.

(Copyright, 1928, McClure Newspaper Syn.)

Garrett P. Serviss Says:

The Rotating Earth.

I OFTEN receive letters from persons who think that an aviator, by going to a great elevation and coming to rest there would be enabled to see one-half the earth's surface roll under him in twelve hours, and if he waited twenty-four hours would find himself again exactly over the place from which he started.

This is true enough, if he could remain at a fixed point in space with reference to the rotating earth. This he could not do unless he drove his plane westward at the same rate that the globe rotated eastward beneath him. But if he could stay motionless the atmosphere, rotating with the globe, would then roar past him at a speed of many hundred miles per hour—1,000 miles at the equator, 500 miles in latitude 60 degrees.

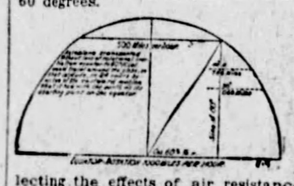

Even if he rose the limits of the atmosphere into empty space, he could not free himself from the inertia of motion acquired from the rotation of the earth before he left its surface. Neglecting the effects of air resistance while he was still within the atmosphere, he would carry with him the same eastward motion that he had at the start, and if he ceased to move away from the earth he would revolve around it at a linear speed corresponding with that of the earth's surface in the latitude of his starting point.

* * *

Some curious conclusions may be derived from considering the effects of this inertial motion. For instance, let the aviator start from a point on the equator and direct his course straight northward. As I have shown in former articles dealing with the deviation of moving bodies as a consequence of the earth's rotation, the airplane would drift off eastward over the earth's surface as it progressed northward. But, free it from all friction or other atmospheric interference, and the full force of its eastward inertial motion would be retained by the plane, so that when it arrived at latitude 60 degrees north its eastward motion would be double that of the earth's surface directly beneath it, and so it would in effect travel around the earth without effort, passing through the whole 360 degrees of longtitude in twenty-four hours. But the circumference of the earth at 60 degrees latitude is only one-half as much as around the equator.

* * *

The underlying principle is precisely the same as that which enables a ship to shorten the trans-Atlantic passage by taking a northerly course, where the number of miles in a degree of longtitude is less than on more southerly parallels.

It is not unprofitable to study the little diagram here presented where the northern hemisphere of the earth is shown in a section cut perpendicular to the equator. For geometrical reasons the radius of the globe, and consequently its circumference along any parellel between its poles and its equator, varies with the cosine of the latitude of the parallel chosen. Thus, we find that the length of the cosine of 60 degrees latitude equals half the equatorial radius of the earth, from which it follows that the distance around the earth in 60 degrees latitude (either north or south) is half as great as around the equator. In the latitude of 40 degrees the earth's girth is a little more than three-fourths as great as at the equator.

(Copyright, 1928, by Premier Syndicate, Inc.)

"Capitalism"

THE gifts of the Rockefellers, father and son, to public purposes, discussion of the former's recent eighty-ninth birthday revealed, now approximate $550,000,000.

The sum is beyond human comprehension. It would take 37,000 men, at $5 a day, working a year, with the usual time off Sundays, holidays and sickness, to earn it.

These gifts have done incalculable good, much of which might not have been done had not large profits permitted the donors to start great benefactions.

Although every social philosopher has theorized upon the problem, nobody has yet found a workable better way to inspire creative activity than to reward it richly, as the so-called capitalist system does.

Temper it with intelligence and that system not only makes rich men who use their riches for the public's benefit, but it also widens the door of opportunity for everybody.

Once Overs

By J. J. MUNDY

Beware the Paternal Friend

THE old fellow who wants to be a father to the girl who is away from home should be watched.

His motive is not usually what it appears to be.

He is not so unselfish in his desires and ambitions as he pretends.

Of course, there are elderly men who are sincere in their desires to be helpful to young girls who need advice and comradeship, but this is not often the case.

When an elderly man asks a girl to confide in him to the extent of telling him about her private affairs he is asking more than he should and more than she should grant.

The really earnest and honorable man does not seek to have any girl tell him more than she desires to confide.

There are many elderly men who seek the company of young girls.

It pleases their vanity to be seen with an attractive young woman.

In many cases this is the reason for the interest which so many old men display in girls young enough to be their grandaughters.

One girl says, "I fear old men more than I do young men."

This girl has good sense or she has learned a lesson by personal experience.

(Copyright, 1928, International Features Service, Inc.)

The Rhyming Optimist

By ALINE MICHAELS

Texas Plains

OUT where the prairie slopes away,
Where the blooms of the cactus glow bold and gay,
Where the dust lies gray on the low mesquite
And the sky-line reels through the waves of heat,
Out on the plains by the shallow streams
There is room for riding and time for dreams.

Though the ranks of the cities press on amain,
A spell of peace rings the costal plain;
Here on the prairie Earth still seems new,
The air is golden, the sky is blue,
And here, where a man may ride at will,
The heart still sings and the pulses thrill.

Little enough have the false gods left,
And many men go through the world bereft
Of a light, star-white, that might once have gleamed
On their paths, from the dreams that they could have dreamed;
But truth dwells here where the winds are sweet,
And the dust lies gray on the sparse mesquite.

Isn't It So?

The bigamist isn't satisfied with looking for trouble. He looks for it twice.

* * *

In the color scheme of life, it is almost as easy to blacken a man's character as to whitewash it.

Great Passages from the Bible

The Parable of the Sower

(Luke 8: 4-15)

AND when much people were gathered together, and were come to him out of every city, he spake by a parable:

A sower went out to sow his seed: and as he sowed, some fell by the way side; and it was trodden down, and the fowls of the air devoured it.

And some fell upon a rock; and as soon as it was sprung up, it withered away, because it lacked moisture.

And some fell among thorns; and the thorns sprang up with it, and choked it.

And other fell on good ground, and sprang up, and bare fruit an hundredfold. And when he had said these things, he cried, He that hath ears to hear, let him hear.

And his disciples asked him, saying, What might this parable be?

And he said, Unto you it is given to know the mysteries of the kingdom of God: but to others in parables; that seeing they might not see, and hearing they might not understand.

Now the parable is this: The seed is the word of God.

Those by the way side are they that hear; then cometh the devil, and taketh away the word out of their hearts, lest they should believe and be saved.

They on the rock are they, which, when they hear, receive the word with joy; and these have no root, which for a while believe, and in time of temptation fall away.

And that which fell among thorns are they, which when they have heard, go forth, and are choked with cares and riches and pleasures of this life, and bring no fruit to perfection.

But that on the good ground are they, which in an honest and good heart, having heard the word, keep it, and bring forth fruit with patience.

Tales that are Told

Worst Story I Have Heard Today

By WILL ROGERS

IF we didn't have any telephone we'd be a lot worse off, I reckon. But since we've got them, we'd just as well make jokes out of the tragedies that happen sometimes. People always joke about the saddest and solemnest things, and so there is a lot of wise-cracking about telephoning.

There was some young guys at a table in a restaurant, and they were pretty gay. One of them was trying to make a pretty girl at the next table notice him. Finally he excused himself and went over to her.

"Pardon me," he says to the girl, "but what exchange do you work at?"

"How did you know I was a telephone operator?" she comes back.

"Why, that easy. I been signaling you for a half hour and got no answer."

Positively No Sharks

A TRAVELER in the tropics one day came to a charming little creek. The heat was appalling, so he went up to a man who was near the water and said: "Is it safe here? Are there any sharks here?"

"None, I assure you."

The tourist undressed and went into the water. Then suddenly he was afraid again and turning towards the inhabitant he said:

"There are really no sharks?"

The other shook his head impatiently. "No, there are no sharks. The crocodiles have driven them all away."

The Wrong Notes

A SIDEWALK crowd may be harmless, but it doesn't look well in front of a Wall Street bank. So the policeman hurried over to break it up. A boy sat on the bank steps, strumming a ukulele and singing. He was good, too.

"Who are you?" asked the officer.

"Messenger boy."

"Carry things around, huh. Well, you better take those notes some place else. You ain't allowed to carry a tune on this street."

OH, THESE WOMEN!

By LEOLA ALLARD

TWO New York women in a smart Fifty-fifth street cafe, with two men in evening clothes.

The party starts off gently and no attention is attracted to the group. Then some after dinner coffee cups arrive, at the beginning of dinner. Then some more coffee cups, and then something in tall glasses, and then the party gets very loose in the joints. Conversation is noisy and the two women, both of them ugly ducklings, with superior airs, make themselves ridiculous by their remarks.

Both women smoke incessantly, and lean over the table as if about to embrace their escorts.

The mothers of the world!

A hole in the wall in Greenwich Village. Meaning a cafe. Smoke thick, and little tables against the benches that lined the walls. Couples sitting close in the bad light and bad air, talking—talking—talking.

A woman with a green hat and rather severe clothes, sat smoking cigars. Small ones, but cigars. She talked incessantly, and the man with her listened. Occasionally he says "yes" or "no." As fast as she finished one cigar she lit another.

The mothers of the race!

A woman of 40, with her young daughter, at one of the most risque shows I've seen this year. Mother and daughter giggling over the questionable behavior of the actors.

Two women with children put nurses in charge each afternoon while they have afternoon tea parties at a cafe where mysterious after dinner coffee cups appear every little while. Then they go home and speak to the children before dinner, kiss them good night, and start out for other speakeasies in the evening. Fashionable ones where grand dinners are served at a terrible price.

And the "price" is only half in money.

I sometimes wonder if Margaret Sanger didn't know a lot of folks like this when the birth control idea took such strong hold of her.

The high school girls who crowd into theaters where questionable shows hold forth, certainly are in need of mothers to guide them. The trouble is the mothers haven't anybody to guide them, and they are the ones who need it. The grandmothers won't do, for they haven't anyone to tell them to be good. The problem threatens to remain unsettled for some time to come.

The streets are full of women with no stockings on. Maybe they think because they have, for so long, worn flesh colored stockings, none will know the difference. But if they hear what the men are saying, the chances are they will be buying stockings again before long.